

Michelin® Retread Technologies Suggested Fleet Price List

Effective February 1, 2010

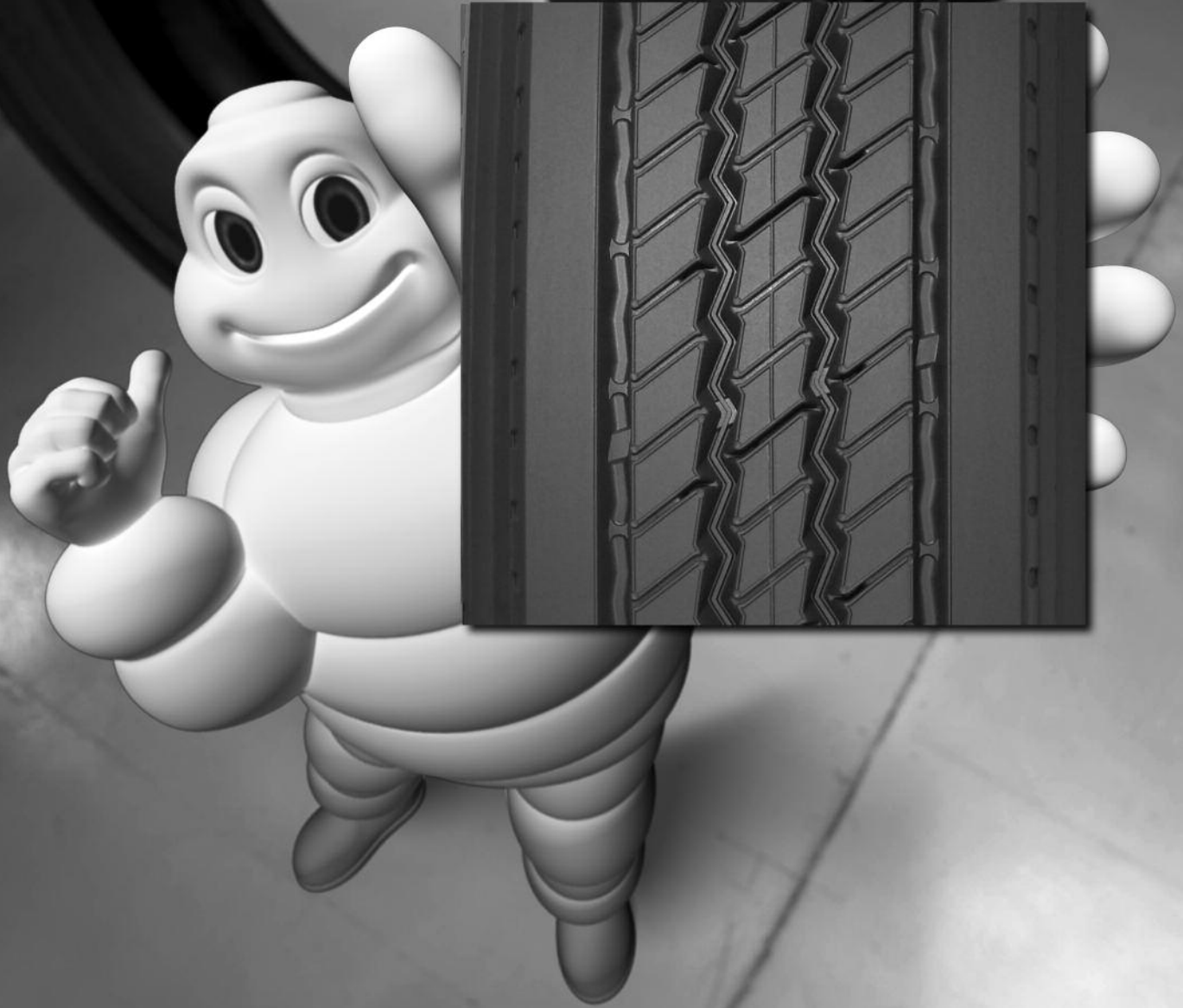

Michelin Retread Technologies

Suggested Fleet Price List

Tire Repair

Suggested Fleet Price List.....1

Equivalent Table1

Pre-Mold™ Products

| | |
|----------------|---------|
| XD4® | 2 |
| XDA® | 3 |
| XDA®+ AT | 4 |
| XDA2® 19 AT | 5 |
| XDA2® 23 AT | 6 |
| XDA-HT™ | 7 |
| XDC® 18 | 8 |
| XDC® 22 | 9 |
| XDC® LL | 10 |
| XDE® MS | 11 |
| XDHT® | 12 |
| XDHT® Siped | 13 |
| XDN® | 14 |
| XDN®2 | 15 |
| XDS® | 16 |
| XDU®S | 17 |
| XDY® | 18 |
| XDY-1™ | 19 |
| XM+S4® | 20 |
| XT-1® AT | 21 |
| XT-1® AT Siped | 22 |
| XTA® | 23 |
| XTA®-1 | 24 |
| XTA®-1 Siped | 25 |
| XTY® SA | 26 |
| XZA® | 27 - 28 |
| XZA® Siped | 29 |
| XZE® | 30 |
| XZE® Siped | 31 |
| XZE® SA | 32 |

| | |
|--------|----|
| XZE®2 | 33 |
| XZU®S | 34 |
| XZY® | 35 |
| XZY-1™ | 36 |
| XZY-2™ | 37 |

Wide Base Pre-Mold™ Products

| | |
|-----------------|----|
| XTE2® Wide Base | 38 |
| XZA® Wide Base | 38 |
| XZH® Wide Base | 39 |
| XZL™ Wide Base | 39 |
| XZY® Wide Base | 39 |

X One® Pre-Mold™ Products

| | |
|----------------|----|
| X One® XDA® | 40 |
| X One® XDA-HT™ | 40 |
| X One® XTA® | 40 |
| X One® XTE® | 41 |
| X One® XZU®S | 41 |

Custom Mold™ Products

| | |
|-------------|----|
| XD4® | 42 |
| XDA®2 23 | 42 |
| XDHT® | 42 |
| XDN® | 43 |
| XDS® | 43 |
| XT-1® AT | 43 |
| XTA®-1 | 44 |
| XZA® | 44 |
| XZE® | 44 |
| XZY® | 45 |
| X One® XTA® | 45 |
| X One® XTE™ | 45 |

Procedures46-48

Michelin Retreading Customer Service: 1-888-678-5470

Suggested Prices are merely suggestions and do not represent a policy of MRTI. Dealer in its sole discretion shall independently determine the price at which it will sell MRTI products.

Prices and tread depths subject to change without notice. All prices are in US dollars and are Michelin dealer prices.
©2010 Michelin Retread Technologies, Inc.

Tire Repair Suggested Fleet Price List

Equivalent Table

| | Repair Type | MSPN | Suggested Fleet Price |
|---|------------------------------------|------------------------------------|-----------------------|
| Radial - Repaired During Retread Process | Non-Reinforced Nail Hole | 47641 | \$19.53 |
| | Reinforced Nail Hole, CT20 | 91202 | \$27.32 |
| | Section Repair CT-22 | 60927 | \$28.99 |
| | Section Repair CT-24 | 53125 | \$30.92 |
| | Section Repair CT-26 | 49354 | \$34.04 |
| | Section Repair CT-33 | 48994 | \$34.41 |
| | Section Repair CT-35 | 75427 | \$37.49 |
| | Section Repair CT-37 | 45180 | \$41.54 |
| | Section Repair CT-40 | 96778 | \$41.73 |
| | Section Repair CT-42 | 56205 | \$46.54 |
| | Section Repair CT-44 | 59768 | \$50.46 |
| | Radial Spot Repair | 68863 | \$22.67 |
| | Radial Bead Repair | 75475 | \$22.67 |
| | Radial Liner Repair | 99900 | \$22.67 |
| | Radial - Tire Repair Only | Non-Reinforced Nail Hole | 66993 |
| Reinforced Nail Hole CT20 | | 96228 | \$66.63 |
| Section Repair CT-22 | | 53462 | \$69.69 |
| Section Repair CT-24 | | 74944 | \$71.66 |
| Section Repair CT-26 | | 75191 | \$75.11 |
| Section Repair CT-33 | | 49666 | \$75.57 |
| Section Repair CT-35 | | 72860 | \$78.73 |
| Section Repair CT-37 | | 55192 | \$80.61 |
| Section Repair CT-40 | | 57063 | \$83.10 |
| Section Repair CT-42 | | 65006 | \$88.10 |
| Section Repair CT-44 | | 91974 | \$92.10 |
| Radial Spot Repair | | 51859 | \$62.11 |
| Radial Bead Repair | | 56397 | \$62.11 |
| Radial Liner Repair | | 25235 | \$62.10 |
| Bias - Tire Repair Only | | Non-Reinforced Nail Hole, 600-BP-0 | 66494 |
| | Non-Reinforced Nail Hole, 601-BP-1 | 95432 | \$50.92 |
| | REIN 602 BP-2, BS, TIRE RPR | 49581 | \$50.18 |
| | SEC RPR, 603BP-3, BS | 67834 | \$44.95 |
| | SEC RPR 604 BP-4, BS | 45561 | \$50.36 |
| | SEC RPR, 605 BP-5, BS | 54400 | \$61.52 |
| | SEC 606 BP-6, BS | 49126 | \$78.10 |
| | SEC 607 BP-7, BS | 67544 | \$83.20 |
| | SEC 608 BP-8, BS | 79919 | \$88.46 |
| | SCE 609 BP-9, BS | 89435 | \$133.00 |
| | SCE 610, BP-10 | 87112 | \$164.64 |
| | SPT RPR, BS | 73868 | \$61.12 |
| | BS BEAD PRP | 44680 | \$61.12 |

| Casing Size | Equivalent |
|-------------|-------------|
| 8.75R16.5 | |
| 9.50R16.5 | |
| 9R17.5 | 8.25R15 |
| 10R17.5 | 9.00R15 |
| 11R17.5 | 10.00R15 |
| 8R19.5 | |
| 7.50R20 | |
| 9R22.5 | 8.25R20 |
| 10R22.5 | 9.00R20 |
| 11R22.5 | 10.00R20 |
| 11R24.5 | 10.00R22 |
| 12R22.5 | 11.00R20 |
| 12R24.5 | 11.00R22 |
| 13R22.5 | 12.00R20 |
| 11.00R24 | |
| 12.00R24 | |
| 235/75R15 | |
| 215/85R16 | |
| 225/75R16 | |
| 235/80R16 | |
| 235/85R16 | |
| 245/75R16 | |
| 225/75R16 | |
| 265/75R16 | |
| 245/75R16.5 | |
| 9.50R16.5 | |
| 215/75R17.5 | |
| 235/75R17.5 | |
| 225/70R19.5 | |
| 245/70R19.5 | 245/75R19.5 |
| 255/70R19.5 | |
| 265/70R19.5 | |
| 285/70R19.5 | |
| 255/70R22.5 | |
| 275/70R22.5 | |
| 235/80R22.5 | 245/75R22.5 |
| 255/80R22.5 | 265/75R22.5 |
| 275/80R22.5 | 295/75R22.5 |
| 275/80R24.5 | 285/75R24.5 |
| 295/80R22.5 | |
| 315/80R22.5 | |



Michelin XD4® Pre-Mold™ Retread

- Extra deep tread design optimized for high torque applications e.g. 4x2's
- Open shoulder design helps deliver exceptional traction
- Unique scrub resistant compound
- Also available as a Custom Mold™ retread
- 28/32nds tread depth

| Casing Size | mm | Tread Depth | MSPN | Suggested Fleet Price |
|-------------|-----|-------------|-------|-----------------------|
| 11R17.5 | 203 | 28 | 87497 | \$225.32 |
| 10R22.5 | 203 | 28 | 42003 | \$242.53 |
| 11R22.5 | 203 | 28 | 77478 | \$249.18 |
| 11R22.5 | 210 | 28 | 99497 | \$267.48 |
| 11R22.5 | 220 | 28 | 94864 | \$276.54 |
| 11R22.5 | 230 | 28 | 97581 | \$285.59 |
| 11R24.5 | 203 | 28 | 55119 | \$258.88 |
| 11R24.5 | 210 | 28 | 75284 | \$278.14 |
| 11R24.5 | 220 | 28 | 97315 | \$287.68 |
| 11R24.5 | 230 | 28 | 92345 | \$297.21 |
| 12R22.5 | 203 | 28 | 73794 | \$255.72 |
| 12R22.5 | 210 | 28 | 02214 | \$274.67 |
| 12R22.5 | 220 | 28 | 09197 | \$284.05 |
| 12R22.5 | 230 | 28 | 18300 | \$293.43 |
| 12R24.5 | 203 | 28 | 70111 | \$263.18 |
| 12R24.5 | 210 | 28 | 27027 | \$282.87 |
| 12R24.5 | 220 | 28 | 31349 | \$292.62 |
| 12R24.5 | 230 | 28 | 12149 | \$302.37 |
| 13R22.5 | 210 | 28 | 84798 | \$281.61 |
| 13R22.5 | 220 | 28 | 27299 | \$291.30 |
| 13R22.5 | 230 | 28 | 19903 | \$300.99 |
| 11.00R24 | 203 | 28 | 67517 | \$272.35 |
| 11.00R24 | 210 | 28 | 28661 | \$292.97 |
| 11.00R24 | 220 | 28 | 03202 | \$303.17 |
| 11.00R24 | 230 | 28 | 05613 | \$313.37 |
| 12.00R24 | 220 | 28 | 10253 | \$311.08 |
| 12.00R24 | 230 | 28 | 96821 | \$321.62 |
| 225/70R19.5 | 203 | 28 | 70181 | \$208.97 |
| 245/70R19.5 | 203 | 28 | 63489 | \$215.00 |
| 245/70R19.5 | 210 | 28 | 96212 | \$229.88 |
| 245/70R19.5 | 220 | 28 | 02587 | \$237.25 |
| 265/70R19.5 | 203 | 28 | 87887 | \$216.78 |

| Casing Size | mm | Tread Depth | MSPN | Suggested Fleet Price |
|-------------|-----|-------------|-------|-----------------------|
| 265/70R19.5 | 210 | 28 | 28069 | \$231.84 |
| 285/70R19.5 | 203 | 28 | 51003 | \$220.73 |
| 285/70R19.5 | 210 | 28 | 10283 | \$236.19 |
| 285/70R19.5 | 220 | 28 | 16939 | \$243.84 |
| 285/70R19.5 | 230 | 28 | 09937 | \$251.49 |
| 255/70R22.5 | 203 | 28 | 49938 | \$226.12 |
| 255/70R22.5 | 210 | 28 | 93680 | \$242.12 |
| 255/70R22.5 | 220 | 28 | 11251 | \$250.04 |
| 255/70R22.5 | 230 | 28 | 24895 | \$257.96 |
| 275/70R22.5 | 220 | 28 | 05907 | \$266.72 |
| 275/70R22.5 | 230 | 28 | 06283 | \$275.35 |
| 305/70R22.5 | 230 | 28 | 26307 | \$275.90 |
| 235/80R22.5 | 203 | 28 | 76009 | \$231.06 |
| 255/80R22.5 | 203 | 28 | 74082 | \$235.65 |
| 255/80R22.5 | 210 | 28 | 10731 | \$252.59 |
| 275/80R22.5 | 203 | 28 | 89065 | \$244.25 |
| 275/80R22.5 | 210 | 28 | 89632 | \$262.06 |
| 275/80R22.5 | 220 | 28 | 84864 | \$270.87 |
| 275/80R22.5 | 230 | 28 | 75003 | \$279.68 |
| 275/80R24.5 | 203 | 28 | 73496 | \$249.18 |
| 275/80R24.5 | 210 | 28 | 44938 | \$267.48 |
| 275/80R24.5 | 220 | 28 | 91035 | \$276.54 |
| 275/80R24.5 | 230 | 28 | 84687 | \$285.59 |
| 305/75R24.5 | 220 | 28 | 04387 | \$282.07 |
| 305/85R22.5 | 210 | 28 | 48599 | \$261.74 |
| 305/85R22.5 | 220 | 28 | 52529 | \$270.54 |
| 305/85R22.5 | 230 | 28 | 53946 | \$279.34 |
| 295/80R22.5 | 203 | 28 | 52298 | \$249.99 |
| 295/80R22.5 | 210 | 28 | 37081 | \$268.37 |
| 295/80R22.5 | 220 | 28 | 06078 | \$277.46 |
| 295/80R22.5 | 230 | 28 | 09895 | \$286.56 |
| 315/80R22.5 | 230 | 28 | 24285 | \$293.43 |



Michelin XDA[®] Pre-Mold[™] Retread

- Square shoulder for stability
- Slow, even wear
- Excellent mileage
- 25/32nds tread depth

| Casing Size | mm | Tread Depth | MSPN | Suggested Fleet Price |
|-------------|-----|-------------|-------|-----------------------|
| 365/80R20 | 260 | 25 | 83113 | \$352.25 |
| 295/60R22.5 | 260 | 25 | 39202 | \$313.52 |
| 295/80R22.5 | 260 | 25 | 43692 | \$319.09 |
| 305/70R22.5 | 260 | 25 | 43163 | \$306.86 |
| 315/80R22.5 | 260 | 25 | 43356 | \$326.98 |
| 305/75R24.5 | 260 | 25 | 86671 | \$324.61 |



MICHELIN® XDA®+ AT Pre-Mold™ Retread

- Fuel-efficient* Advanced Technology™ compound
- No compromise performance
- Block design for long mileage and even wear
- 23/32nds tread depth

| Casing Size | mm | Tread Depth | MSPN | Suggested Fleet Price |
|-------------|-----|-------------|-------|-----------------------|
| 11R17.5 | 203 | 23 | 72989 | \$210.65 |
| 10R22.5 | 203 | 23 | 71658 | \$226.27 |
| 11R22.5 | 203 | 23 | 59315 | \$232.31 |
| 11R22.5 | 211 | 23 | 52664 | \$238.41 |
| 11R22.5 | 219 | 23 | 80540 | \$248.82 |
| 11R22.5 | 225 | 23 | 99140 | \$254.16 |
| 11R24.5 | 203 | 23 | 79381 | \$241.12 |
| 11R24.5 | 211 | 23 | 51536 | \$247.54 |
| 11R24.5 | 219 | 23 | 76403 | \$258.49 |
| 11R24.5 | 225 | 23 | 59014 | \$264.12 |
| 12R22.5 | 203 | 23 | 86564 | \$238.25 |
| 12R22.5 | 211 | 23 | 81642 | \$244.57 |
| 12R22.5 | 219 | 23 | 50848 | \$255.34 |
| 12R22.5 | 225 | 23 | 84029 | \$260.88 |
| 12R24.5 | 203 | 23 | 49107 | \$245.02 |
| 12R24.5 | 211 | 23 | 96545 | \$251.59 |
| 12R24.5 | 219 | 23 | 59278 | \$262.78 |
| 12R24.5 | 225 | 23 | 48568 | \$268.54 |
| 13R22.5 | 211 | 23 | 65934 | \$250.51 |
| 13R22.5 | 219 | 23 | 95416 | \$261.64 |
| 13R22.5 | 225 | 23 | 56282 | \$267.36 |
| 11.00R24 | 203 | 23 | 47155 | \$253.35 |
| 11.00R24 | 211 | 23 | 66863 | \$260.23 |
| 11.00R24 | 219 | 23 | 99871 | \$271.94 |
| 11.00R24 | 225 | 23 | 90090 | \$277.96 |
| 12.00R24 | 219 | 23 | 71309 | \$278.81 |
| 12.00R24 | 225 | 23 | 66970 | \$285.03 |
| 225/70R19.5 | 203 | 23 | 57871 | \$195.81 |

| Casing Size | mm | Tread Depth | MSPN | Suggested Fleet Price |
|-------------|-----|-------------|-------|-----------------------|
| 245/70R19.5 | 203 | 23 | 78749 | \$201.27 |
| 245/70R19.5 | 211 | 23 | 57382 | \$206.24 |
| 265/70R19.5 | 203 | 23 | 87805 | \$202.89 |
| 265/70R19.5 | 211 | 23 | 98665 | \$207.91 |
| 285/70R19.5 | 203 | 23 | 54939 | \$206.48 |
| 285/70R19.5 | 211 | 23 | 55251 | \$211.64 |
| 285/70R19.5 | 219 | 23 | 95138 | \$220.42 |
| 285/70R19.5 | 225 | 23 | 52218 | \$224.94 |
| 255/70R22.5 | 203 | 23 | 51529 | \$211.38 |
| 255/70R22.5 | 211 | 23 | 97588 | \$216.71 |
| 255/70R22.5 | 219 | 23 | 90118 | \$225.81 |
| 235/80R22.5 | 203 | 23 | 77812 | \$215.86 |
| 255/80R22.5 | 203 | 23 | 76092 | \$220.02 |
| 255/80R22.5 | 211 | 23 | 80547 | \$225.67 |
| 275/80R22.5 | 203 | 23 | 87457 | \$227.83 |
| 275/80R22.5 | 211 | 23 | 62277 | \$233.77 |
| 275/80R22.5 | 219 | 23 | 99417 | \$243.89 |
| 275/80R22.5 | 225 | 23 | 69609 | \$249.09 |
| 295/80R22.5 | 203 | 23 | 50500 | \$233.04 |
| 295/80R22.5 | 211 | 23 | 49260 | \$239.17 |
| 295/80R22.5 | 219 | 23 | 75238 | \$249.62 |
| 295/80R22.5 | 225 | 23 | 43705 | \$254.99 |
| 315/80R22.5 | 225 | 23 | 97911 | \$260.88 |
| 275/80R24.5 | 203 | 23 | 80580 | \$232.31 |
| 275/80R24.5 | 211 | 23 | 80733 | \$238.41 |
| 275/80R24.5 | 219 | 23 | 88149 | \$248.82 |
| 275/80R24.5 | 225 | 23 | 72399 | \$254.16 |

* Fuel savings are estimates based on comparative rolling resistance. Actual on-road savings may vary.

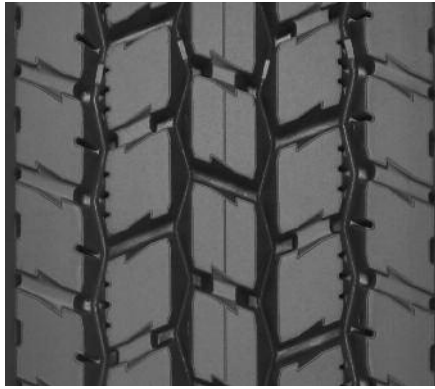

MICHELIN® XDA2® 19 AT Pre-Mold™ Retread

- Fuel-efficient* Advanced Technology™ compound
- No compromise performance
- Modified tread block design optimized for long, even wear
- 19/32nds tread depth

| Casing Size | mm | Tread Depth | MSPN | Suggested Fleet Price |
|-------------|-----|-------------|-------|-----------------------|
| 11R17.5 | 203 | 19 | 45661 | \$197.28 |
| 10R22.5 | 203 | 19 | 47026 | \$211.47 |
| 10R22.5 | 211 | 19 | 01989 | \$220.90 |
| 11R22.5 | 203 | 19 | 56576 | \$216.95 |
| 11R22.5 | 211 | 19 | 95334 | \$226.74 |
| 11R22.5 | 219 | 19 | 46240 | \$228.54 |
| 11R22.5 | 225 | 19 | 46571 | \$235.72 |
| 11R24.5 | 203 | 19 | 91975 | \$224.94 |
| 11R24.5 | 211 | 19 | 95795 | \$235.24 |
| 11R24.5 | 219 | 19 | 99673 | \$237.14 |
| 11R24.5 | 225 | 19 | 84637 | \$244.70 |
| 12R22.5 | 203 | 19 | 67889 | \$222.34 |
| 12R22.5 | 211 | 19 | 49430 | \$232.48 |
| 12R22.5 | 219 | 19 | 48901 | \$234.34 |
| 12R22.5 | 225 | 19 | 99034 | \$241.78 |
| 13R22.5 | 211 | 19 | 84251 | \$238.01 |
| 13R22.5 | 219 | 19 | 53903 | \$239.94 |
| 13R22.5 | 225 | 19 | 79385 | \$247.63 |
| 12R24.5 | 203 | 19 | 60693 | \$228.48 |
| 12R24.5 | 211 | 19 | 86429 | \$239.02 |
| 12R24.5 | 219 | 19 | 42722 | \$240.95 |
| 12R24.5 | 225 | 19 | 47375 | \$248.69 |
| 11.00R24 | 203 | 19 | 74381 | \$236.05 |
| 11.00R24 | 211 | 19 | 73778 | \$247.07 |
| 11.00R24 | 219 | 19 | 70505 | \$249.10 |
| 11.00R24 | 225 | 19 | 55194 | \$257.19 |
| 12.00R24 | 219 | 19 | 90277 | \$255.21 |
| 12.00R24 | 225 | 19 | 47980 | \$263.57 |
| 225/70R19.5 | 203 | 19 | 42052 | \$183.81 |
| 245/70R19.5 | 203 | 19 | 60650 | \$188.77 |

| Casing Size | mm | Tread Depth | MSPN | Suggested Fleet Price |
|-------------|-----|-------------|-------|-----------------------|
| 245/70R19.5 | 211 | 19 | 49465 | \$196.74 |
| 265/70R19.5 | 203 | 19 | 73840 | \$190.24 |
| 265/70R19.5 | 211 | 19 | 60410 | \$198.30 |
| 285/70R19.5 | 203 | 19 | 89682 | \$193.50 |
| 285/70R19.5 | 211 | 19 | 97563 | \$201.77 |
| 285/70R19.5 | 219 | 19 | 65361 | \$203.29 |
| 285/70R19.5 | 225 | 19 | 71130 | \$209.36 |
| 255/70R22.5 | 203 | 19 | 80999 | \$197.95 |
| 255/70R22.5 | 211 | 19 | 66249 | \$206.50 |
| 255/70R22.5 | 219 | 19 | 81898 | \$208.07 |
| 235/80R22.5 | 203 | 19 | 72058 | \$202.01 |
| 255/80R22.5 | 203 | 19 | 62926 | \$205.79 |
| 255/80R22.5 | 211 | 19 | 53583 | \$214.86 |
| 275/70R22.5 | 211 | 19 | 84389 | \$219.24 |
| 275/70R22.5 | 219 | 19 | 81733 | \$220.95 |
| 275/70R22.5 | 225 | 19 | 45236 | \$227.80 |
| 275/80R22.5 | 203 | 19 | 73402 | \$212.88 |
| 275/80R22.5 | 211 | 19 | 45749 | \$222.41 |
| 275/80R22.5 | 219 | 19 | 54120 | \$224.16 |
| 275/80R22.5 | 225 | 19 | 90615 | \$231.15 |
| 275/80R24.5 | 203 | 19 | 86513 | \$216.95 |
| 275/80R24.5 | 211 | 19 | 54996 | \$226.74 |
| 275/80R24.5 | 219 | 19 | 94741 | \$228.54 |
| 275/80R24.5 | 225 | 19 | 51975 | \$235.72 |
| 295/80R22.5 | 203 | 19 | 95530 | \$217.61 |
| 295/80R22.5 | 211 | 19 | 55377 | \$227.44 |
| 295/80R22.5 | 219 | 19 | 80299 | \$229.25 |
| 295/80R22.5 | 225 | 19 | 82865 | \$236.47 |
| 315/80R22.5 | 225 | 19 | 58222 | \$241.78 |

* Fuel savings are estimates based on comparative rolling resistance. Actual on-road savings may vary.

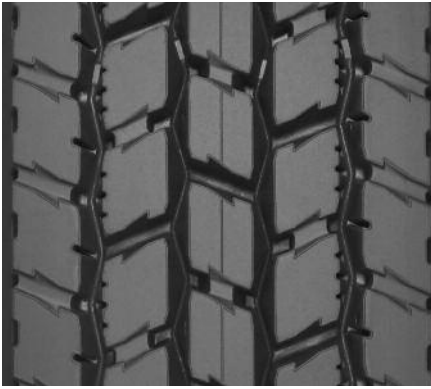

MICHELIN® XDA2® 23 AT Pre-Mold™ Retread

- Fuel-efficient* Advanced Technology™ compound
- No compromise performance
- Modified tread block design optimized for long, even wear
- 23/32nds tread depth
- Also available as a Custom Mold™ retread

| Casing Size | mm | Tread Depth | MSPN | Suggested Fleet Price |
|-------------|-----|-------------|-------|-----------------------|
| 10R22.5 | 211 | 23 | 01714 | \$238.07 |
| 11R22.5 | 211 | 23 | 95815 | \$244.56 |
| 11R22.5 | 219 | 23 | 77105 | \$250.66 |
| 11R22.5 | 225 | 23 | 86070 | \$260.92 |
| 11R22.5 | 232 | 23 | 55940 | \$265.72 |
| 11R24.5 | 211 | 23 | 75746 | \$254.01 |
| 11R24.5 | 219 | 23 | 92419 | \$260.43 |
| 11R24.5 | 225 | 23 | 46974 | \$271.24 |
| 11R24.5 | 232 | 23 | 99704 | \$276.29 |
| 12R22.5 | 211 | 23 | 62219 | \$250.93 |
| 12R22.5 | 219 | 23 | 42114 | \$257.25 |
| 12R22.5 | 225 | 23 | 46074 | \$267.88 |
| 12R22.5 | 232 | 23 | 43476 | \$272.85 |
| 12R24.5 | 211 | 23 | 52976 | \$258.20 |
| 12R24.5 | 219 | 23 | 49966 | \$264.77 |
| 12R24.5 | 225 | 23 | 69644 | \$275.81 |
| 12R24.5 | 232 | 23 | 95399 | \$280.98 |
| 13R22.5 | 211 | 23 | 97647 | \$257.08 |
| 13R22.5 | 219 | 23 | 89008 | \$263.61 |
| 13R22.5 | 225 | 23 | 57198 | \$274.59 |
| 13R22.5 | 232 | 23 | 57284 | \$279.73 |
| 11.00R24 | 211 | 23 | 58170 | \$267.15 |
| 11.00R24 | 219 | 23 | 77240 | \$274.02 |
| 11.00R24 | 225 | 23 | 92818 | \$285.58 |
| 11.00R24 | 232 | 23 | 90671 | \$290.99 |
| 12.00R24 | 219 | 23 | 80873 | \$280.96 |
| 12.00R24 | 225 | 23 | 40261 | \$292.90 |
| 12.00R24 | 232 | 23 | 87247 | \$298.49 |
| 225/70R19.5 | 211 | 23 | 72815 | \$205.37 |
| 245/70R19.5 | 211 | 23 | 42277 | \$211.24 |
| 245/70R19.5 | 219 | 23 | 17611 | \$216.20 |
| 265/70R19.5 | 211 | 23 | 87334 | \$212.97 |

| Casing Size | mm | Tread Depth | MSPN | Suggested Fleet Price |
|-------------|-----|-------------|-------|-----------------------|
| 265/70R19.5 | 219 | 23 | 49552 | \$217.99 |
| 265/70R19.5 | 225 | 23 | 17732 | \$226.44 |
| 285/70R19.5 | 211 | 23 | 97225 | \$216.83 |
| 285/70R19.5 | 219 | 23 | 89346 | \$221.98 |
| 285/70R19.5 | 225 | 23 | 99160 | \$230.65 |
| 285/70R19.5 | 232 | 23 | 09603 | \$234.71 |
| 255/70R22.5 | 211 | 23 | 67290 | \$222.08 |
| 255/70R22.5 | 219 | 23 | 87836 | \$227.42 |
| 275/70R22.5 | 211 | 23 | 87165 | \$236.23 |
| 275/70R22.5 | 219 | 23 | 97799 | \$242.05 |
| 275/70R22.5 | 225 | 23 | 83480 | \$251.83 |
| 275/70R22.5 | 232 | 23 | 68353 | \$257.64 |
| 255/80R22.5 | 211 | 23 | 74138 | \$231.37 |
| 275/80R22.5 | 211 | 23 | 65387 | \$239.75 |
| 275/80R22.5 | 219 | 23 | 82970 | \$245.69 |
| 275/80R22.5 | 225 | 23 | 55474 | \$255.67 |
| 275/80R22.5 | 232 | 23 | 21135 | \$260.34 |
| 275/80R24.5 | 211 | 23 | 68365 | \$244.56 |
| 275/80R24.5 | 219 | 23 | 40656 | \$250.66 |
| 275/80R24.5 | 225 | 23 | 83204 | \$260.92 |
| 275/80R24.5 | 232 | 23 | 64313 | \$265.72 |
| 295/60R22.5 | 225 | 23 | 26605 | \$255.06 |
| 295/60R22.5 | 232 | 23 | 26712 | \$259.72 |
| 295/80R22.5 | 211 | 23 | 46066 | \$245.34 |
| 295/80R22.5 | 219 | 23 | 83927 | \$251.47 |
| 295/80R22.5 | 225 | 23 | 81307 | \$261.78 |
| 295/80R22.5 | 232 | 23 | 89702 | \$266.60 |
| 305/85R22.5 | 219 | 23 | 56746 | \$245.40 |
| 305/85R22.5 | 225 | 23 | 56836 | \$255.37 |
| 305/85R22.5 | 232 | 23 | 61070 | \$260.03 |
| 315/80R22.5 | 225 | 23 | 68382 | \$267.88 |
| 315/80R22.5 | 232 | 23 | 45242 | \$272.85 |

* Fuel savings are estimates based on comparative rolling resistance. Actual on-road savings may vary.



MICHELIN® XDA-HT™ *High Torque* Pre-Mold™ Retread

- Unique two compound design to deliver long mileage and to minimize internal casing temperatures
- Solid shoulder design optimized for long, smooth wear
- Open lug design helps provides excellent traction in adverse conditions
- 28/32nds tread depth

| Casing Size | mm | Tread Depth | MSPN | Suggested Fleet Price |
|-------------|-----|-------------|-------|-----------------------|
| 10R22.5 | 200 | 28 | 62090 | \$274.03 |
| 10R22.5 | 210 | 28 | 12511 | \$279.85 |
| 11R22.5 | 200 | 28 | 62385 | \$281.87 |
| 11R22.5 | 210 | 28 | 85304 | \$287.91 |
| 11R22.5 | 220 | 28 | 94790 | \$300.48 |
| 11R22.5 | 230 | 28 | 69145 | \$313.64 |
| 11R22.5 | 240 | 28 | 39283 | \$317.31 |
| 11R24.5 | 200 | 28 | 49674 | \$293.29 |
| 11R24.5 | 210 | 28 | 50701 | \$299.66 |
| 11R24.5 | 220 | 28 | 74647 | \$312.89 |
| 11R24.5 | 230 | 28 | 93946 | \$326.74 |
| 11R24.5 | 240 | 28 | 22565 | \$330.61 |
| 12R22.5 | 200 | 28 | 68427 | \$289.57 |
| 12R22.5 | 210 | 28 | 84068 | \$295.83 |
| 12R22.5 | 220 | 28 | 43439 | \$308.85 |
| 12R22.5 | 230 | 28 | 90418 | \$322.48 |
| 12R22.5 | 240 | 28 | 71124 | \$326.28 |
| 12R24.5 | 200 | 28 | 94125 | \$298.36 |
| 12R24.5 | 210 | 28 | 49079 | \$304.87 |
| 12R24.5 | 220 | 28 | 85702 | \$318.39 |
| 12R24.5 | 230 | 28 | 49280 | \$332.56 |
| 12R24.5 | 240 | 28 | 41479 | \$336.51 |
| 13R22.5 | 210 | 28 | 58317 | \$303.48 |
| 13R22.5 | 220 | 28 | 54797 | \$316.92 |
| 13R22.5 | 230 | 28 | 70944 | \$331.01 |
| 13R22.5 | 240 | 28 | 87104 | \$334.94 |
| 11.00R24 | 200 | 28 | 97752 | \$309.17 |
| 11.00R24 | 210 | 28 | 42938 | \$315.98 |
| 11.00R24 | 220 | 28 | 49692 | \$330.14 |
| 11.00R24 | 230 | 28 | 91578 | \$344.96 |
| 11.00R24 | 240 | 28 | 53868 | \$349.10 |
| 12.00R24 | 220 | 28 | 72365 | \$338.95 |
| 12.00R24 | 230 | 28 | 58477 | \$354.26 |
| 12.00R24 | 240 | 28 | 81423 | \$358.54 |
| 225/70R19.5 | 200 | 28 | 61378 | \$234.49 |
| 245/70R19.5 | 200 | 28 | 87699 | \$241.59 |
| 245/70R19.5 | 210 | 28 | 70518 | \$246.51 |
| 245/70R19.5 | 220 | 28 | 26291 | \$256.73 |
| 265/70R19.5 | 200 | 28 | 51521 | \$243.68 |
| 265/70R19.5 | 210 | 28 | 80231 | \$248.66 |

| Casing Size | mm | Tread Depth | MSPN | Suggested Fleet Price |
|-------------|-----|-------------|-------|-----------------------|
| 285/70R19.5 | 200 | 28 | 61088 | \$248.35 |
| 285/70R19.5 | 210 | 28 | 62698 | \$253.45 |
| 285/70R19.5 | 220 | 28 | 42776 | \$264.07 |
| 285/70R19.5 | 230 | 28 | 59590 | \$275.19 |
| 285/70R19.5 | 240 | 28 | 11041 | \$278.29 |
| 235/80R22.5 | 200 | 28 | 63900 | \$260.51 |
| 255/70R22.5 | 200 | 28 | 54966 | \$254.70 |
| 255/70R22.5 | 210 | 28 | 89563 | \$259.98 |
| 255/70R22.5 | 220 | 28 | 09628 | \$270.97 |
| 255/70R22.5 | 230 | 28 | 55009 | \$282.47 |
| 255/80R22.5 | 200 | 28 | 49283 | \$265.92 |
| 255/80R22.5 | 210 | 28 | 80452 | \$271.52 |
| 275/70R22.5 | 220 | 28 | 13795 | \$289.54 |
| 275/70R22.5 | 230 | 28 | 83592 | \$302.09 |
| 275/70R22.5 | 240 | 28 | 13067 | \$305.59 |
| 275/80R22.5 | 200 | 28 | 67818 | \$276.06 |
| 275/80R22.5 | 210 | 28 | 76054 | \$281.94 |
| 275/80R22.5 | 220 | 28 | 41694 | \$294.17 |
| 275/80R22.5 | 230 | 28 | 81333 | \$306.97 |
| 275/80R22.5 | 240 | 28 | 03991 | \$310.55 |
| 295/80R22.5 | 200 | 28 | 75224 | \$282.81 |
| 295/80R22.5 | 210 | 28 | 75625 | \$288.89 |
| 295/80R22.5 | 220 | 28 | 84913 | \$301.51 |
| 295/80R22.5 | 230 | 28 | 77596 | \$314.72 |
| 295/80R22.5 | 240 | 28 | 72217 | \$318.42 |
| 305/70R22.5 | 230 | 28 | 14128 | \$302.71 |
| 305/70R22.5 | 240 | 28 | 15028 | \$306.22 |
| 305/75R22.5 | 240 | 28 | 17171 | \$303.86 |
| 305/85R22.5 | 220 | 28 | 65706 | \$293.80 |
| 305/85R22.5 | 230 | 28 | 68320 | \$306.58 |
| 305/85R22.5 | 240 | 28 | 68404 | \$310.16 |
| 315/80R22.5 | 230 | 28 | 93901 | \$322.48 |
| 315/80R22.5 | 240 | 28 | 58724 | \$326.28 |
| 275/80R24.5 | 200 | 28 | 72991 | \$281.87 |
| 275/80R24.5 | 210 | 28 | 97705 | \$287.91 |
| 275/80R24.5 | 220 | 28 | 58446 | \$300.48 |
| 275/80R24.5 | 230 | 28 | 69105 | \$313.64 |
| 275/80R24.5 | 240 | 28 | 95608 | \$317.31 |
| 305/75R24.5 | 240 | 28 | 73936 | \$323.92 |

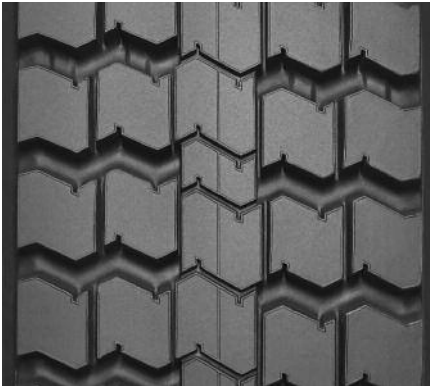

MICHELIN® XDC® 18 Pre-Mold™ Retread

- Open shoulder design optimized for exceptional traction
- Solid center rib helps promote long, even wear
- Classic drive axle design helps deliver excellent wear and traction
- 18/32nds tread depth

| Casing Size | mm | Tread Depth | MSPN | Suggested Fleet Price |
|-------------|-----|-------------|-------|-----------------------|
| 11R17.5 | 194 | 18 | 78522 | \$177.53 |
| 11R17.5 | 203 | 18 | 66914 | \$182.84 |
| 9R22.5 | 194 | 18 | 41873 | \$184.56 |
| 10R22.5 | 194 | 18 | 49305 | \$189.58 |
| 10R22.5 | 203 | 18 | 69272 | \$195.46 |
| 10R22.5 | 211 | 18 | 13443 | \$197.59 |
| 11R22.5 | 203 | 18 | 46000 | \$200.35 |
| 11R22.5 | 211 | 18 | 43011 | \$202.55 |
| 11R22.5 | 219 | 18 | 47667 | \$214.06 |
| 11R22.5 | 225 | 18 | 82027 | \$217.76 |
| 11R24.5 | 203 | 18 | 47668 | \$207.46 |
| 11R24.5 | 211 | 18 | 54651 | \$209.78 |
| 11R24.5 | 219 | 18 | 83926 | \$221.89 |
| 11R24.5 | 225 | 18 | 41178 | \$225.79 |
| 12R22.5 | 203 | 18 | 70364 | \$205.14 |
| 12R22.5 | 211 | 18 | 44813 | \$207.43 |
| 12R22.5 | 219 | 18 | 86423 | \$219.34 |
| 12R22.5 | 225 | 18 | 87254 | \$223.18 |
| 12R24.5 | 203 | 18 | 77509 | \$210.61 |
| 12R24.5 | 211 | 18 | 77296 | \$212.99 |
| 12R24.5 | 219 | 18 | 52213 | \$225.37 |
| 12R24.5 | 225 | 18 | 77730 | \$229.36 |
| 13R22.5 | 211 | 18 | 80997 | \$212.13 |
| 13R22.5 | 219 | 18 | 53181 | \$224.44 |
| 13R22.5 | 225 | 18 | 65811 | \$228.41 |
| 11.00R24 | 203 | 18 | 75602 | \$217.34 |
| 11.00R24 | 211 | 18 | 53510 | \$219.83 |
| 11.00R24 | 219 | 18 | 46127 | \$232.79 |
| 11.00R24 | 225 | 18 | 90995 | \$236.96 |
| 12.00R24 | 219 | 18 | 94337 | \$238.35 |
| 12.00R24 | 225 | 18 | 69148 | \$242.67 |
| 225/75R16 | 194 | 18 | 64558 | \$155.24 |
| 245/75R16 | 194 | 18 | 14884 | \$163.94 |
| 245/75R16 | 203 | 18 | 14931 | \$168.47 |
| 245/75R16 | 211 | 18 | 15847 | \$174.44 |
| 225/70R19.5 | 194 | 18 | 60560 | \$166.08 |
| 225/70R19.5 | 203 | 18 | 88691 | \$170.85 |
| 245/70R19.5 | 194 | 18 | 60146 | \$170.30 |

| Casing Size | mm | Tread Depth | MSPN | Suggested Fleet Price |
|-------------|-----|-------------|-------|-----------------------|
| 245/70R19.5 | 203 | 18 | 91465 | \$175.27 |
| 245/70R19.5 | 211 | 18 | 66187 | \$177.06 |
| 245/70R19.5 | 219 | 18 | 16385 | \$186.42 |
| 265/70R19.5 | 194 | 18 | 87895 | \$171.55 |
| 265/70R19.5 | 203 | 18 | 56158 | \$176.57 |
| 265/70R19.5 | 211 | 18 | 92428 | \$178.39 |
| 285/70R19.5 | 194 | 18 | 62752 | \$174.32 |
| 285/70R19.5 | 203 | 18 | 82437 | \$179.48 |
| 285/70R19.5 | 211 | 18 | 86322 | \$181.34 |
| 285/70R19.5 | 219 | 18 | 78252 | \$191.06 |
| 285/70R19.5 | 225 | 18 | 75372 | \$194.19 |
| 255/70R22.5 | 194 | 18 | 62807 | \$178.09 |
| 255/70R22.5 | 203 | 18 | 51190 | \$183.43 |
| 255/70R22.5 | 211 | 18 | 75412 | \$185.36 |
| 275/70R22.5 | 211 | 18 | 13675 | \$196.18 |
| 275/70R22.5 | 219 | 18 | 37295 | \$207.15 |
| 275/70R22.5 | 225 | 18 | 32757 | \$210.68 |
| 255/80R22.5 | 194 | 18 | 95599 | \$184.76 |
| 255/80R22.5 | 203 | 18 | 71466 | \$190.42 |
| 255/80R22.5 | 211 | 18 | 41742 | \$192.46 |
| 275/80R22.5 | 203 | 18 | 60257 | \$196.73 |
| 275/80R22.5 | 211 | 18 | 55322 | \$198.88 |
| 275/80R22.5 | 219 | 18 | 67488 | \$210.07 |
| 275/80R22.5 | 225 | 18 | 68777 | \$213.67 |
| 235/80R22.5 | 194 | 18 | 84481 | \$181.55 |
| 235/80R22.5 | 203 | 18 | 56678 | \$187.05 |
| 275/80R24.5 | 203 | 18 | 72602 | \$200.35 |
| 275/80R24.5 | 211 | 18 | 65986 | \$202.55 |
| 275/80R24.5 | 219 | 18 | 50714 | \$214.06 |
| 275/80R24.5 | 225 | 18 | 71700 | \$217.76 |
| 285/80R24.5 | 219 | 18 | 66165 | \$216.51 |
| 285/80R24.5 | 225 | 18 | 87652 | \$220.28 |
| 295/80R22.5 | 203 | 18 | 47890 | \$200.93 |
| 295/80R22.5 | 211 | 18 | 77255 | \$203.15 |
| 295/80R22.5 | 219 | 18 | 88205 | \$214.70 |
| 295/80R22.5 | 225 | 18 | 73347 | \$218.43 |
| 315/80R22.5 | 225 | 18 | 64442 | \$223.18 |



MICHELIN® XDC® 22 Pre-Mold™ Retread

- Open shoulder design optimized for exceptional traction
- Solid center rib helps promote long, even wear
- Classic drive axle design helps deliver excellent wear and traction
- 22/32nds tread depth

| Casing Size | mm | Tread Depth | MSPN | Suggested Fleet Price |
|-------------|-----|-------------|-------|-----------------------|
| 11R17.5 | 194 | 22 | 80981 | \$188.94 |
| 11R17.5 | 203 | 22 | 55120 | \$199.01 |
| 9R22.5 | 194 | 22 | 80184 | \$196.69 |
| 10R22.5 | 194 | 22 | 56944 | \$202.22 |
| 10R22.5 | 203 | 22 | 92498 | \$213.37 |
| 11R22.5 | 194 | 22 | 25682 | \$207.36 |
| 11R22.5 | 203 | 22 | 42859 | \$218.93 |
| 11R22.5 | 211 | 22 | 80136 | \$224.96 |
| 11R22.5 | 219 | 22 | 86046 | \$231.00 |
| 11R22.5 | 225 | 22 | 85193 | \$236.35 |
| 11R24.5 | 194 | 22 | 29323 | \$214.84 |
| 11R24.5 | 203 | 22 | 93484 | \$227.02 |
| 11R24.5 | 211 | 22 | 78872 | \$233.38 |
| 11R24.5 | 219 | 22 | 60582 | \$239.73 |
| 11R24.5 | 225 | 22 | 94998 | \$245.36 |
| 12R22.5 | 194 | 22 | 26345 | \$212.78 |
| 12R22.5 | 203 | 22 | 98720 | \$224.39 |
| 12R22.5 | 211 | 22 | 90958 | \$230.64 |
| 12R22.5 | 219 | 22 | 43517 | \$236.89 |
| 12R22.5 | 225 | 22 | 98113 | \$242.43 |
| 12R24.5 | 203 | 22 | 88585 | \$230.61 |
| 12R24.5 | 211 | 22 | 57867 | \$237.11 |
| 12R24.5 | 219 | 22 | 67169 | \$243.61 |
| 12R24.5 | 225 | 22 | 53648 | \$249.36 |
| 13R22.5 | 211 | 22 | 95851 | \$236.11 |
| 13R22.5 | 219 | 22 | 57602 | \$242.57 |
| 13R22.5 | 225 | 22 | 77505 | \$248.29 |
| 11.00R24 | 203 | 22 | 97425 | \$238.28 |
| 11.00R24 | 211 | 22 | 42240 | \$245.07 |
| 11.00R24 | 219 | 22 | 53644 | \$251.87 |
| 11.00R24 | 225 | 22 | 65012 | \$257.89 |
| 12.00R24 | 219 | 22 | 54739 | \$258.07 |
| 12.00R24 | 225 | 22 | 84764 | \$264.30 |
| 225/75R16 | 194 | 22 | 40069 | \$164.37 |
| 235/75R17.5 | 203 | 22 | 36379 | \$179.98 |
| 235/75R17.5 | 211 | 22 | 36593 | \$184.60 |
| 225/70R19.5 | 194 | 22 | 55423 | \$176.32 |
| 225/70R19.5 | 203 | 22 | 86144 | \$185.36 |
| 245/70R19.5 | 194 | 22 | 68006 | \$180.97 |

| Casing Size | mm | Tread Depth | MSPN | Suggested Fleet Price |
|-------------|-----|-------------|-------|-----------------------|
| 245/70R19.5 | 203 | 22 | 95482 | \$190.39 |
| 245/70R19.5 | 211 | 22 | 68523 | \$195.30 |
| 245/70R19.5 | 219 | 22 | 82688 | \$200.20 |
| 265/70R19.5 | 194 | 22 | 41143 | \$182.34 |
| 265/70R19.5 | 203 | 22 | 53089 | \$191.87 |
| 265/70R19.5 | 211 | 22 | 67293 | \$196.84 |
| 265/70R19.5 | 219 | 22 | 95202 | \$201.81 |
| 265/70R19.5 | 225 | 22 | 02056 | \$206.21 |
| 285/70R19.5 | 194 | 22 | 97895 | \$185.40 |
| 285/70R19.5 | 203 | 22 | 75250 | \$195.17 |
| 285/70R19.5 | 211 | 22 | 75572 | \$200.27 |
| 285/70R19.5 | 219 | 22 | 92229 | \$205.37 |
| 285/70R19.5 | 225 | 22 | 66883 | \$209.89 |
| 255/70R22.5 | 194 | 22 | 50918 | \$189.56 |
| 255/70R22.5 | 203 | 22 | 77715 | \$199.68 |
| 255/70R22.5 | 211 | 22 | 58775 | \$204.95 |
| 255/70R22.5 | 219 | 22 | 47870 | \$210.23 |
| 275/70R22.5 | 211 | 22 | 31510 | \$217.55 |
| 275/70R22.5 | 219 | 22 | 31596 | \$223.30 |
| 275/70R22.5 | 225 | 22 | 32963 | \$228.40 |
| 235/80R22.5 | 194 | 22 | 97364 | \$193.37 |
| 235/80R22.5 | 203 | 22 | 84060 | \$203.80 |
| 255/80R22.5 | 194 | 22 | 50287 | \$196.91 |
| 255/80R22.5 | 203 | 22 | 50895 | \$207.63 |
| 255/80R22.5 | 211 | 22 | 49180 | \$213.22 |
| 275/80R22.5 | 194 | 22 | 22937 | \$203.55 |
| 275/80R22.5 | 203 | 22 | 72099 | \$214.81 |
| 275/80R22.5 | 211 | 22 | 62255 | \$220.68 |
| 275/80R22.5 | 219 | 22 | 69493 | \$226.56 |
| 275/80R22.5 | 225 | 22 | 72222 | \$231.76 |
| 275/80R24.5 | 203 | 22 | 48472 | \$218.93 |
| 275/80R24.5 | 211 | 22 | 45811 | \$224.96 |
| 275/80R24.5 | 219 | 22 | 66921 | \$231.00 |
| 275/80R24.5 | 225 | 22 | 57275 | \$236.35 |
| 295/80R22.5 | 203 | 22 | 43775 | \$219.60 |
| 295/80R22.5 | 211 | 22 | 74248 | \$225.66 |
| 295/80R22.5 | 219 | 22 | 97395 | \$231.72 |
| 295/80R22.5 | 225 | 22 | 96803 | \$237.09 |
| 315/80R22.5 | 225 | 22 | 91467 | \$242.43 |

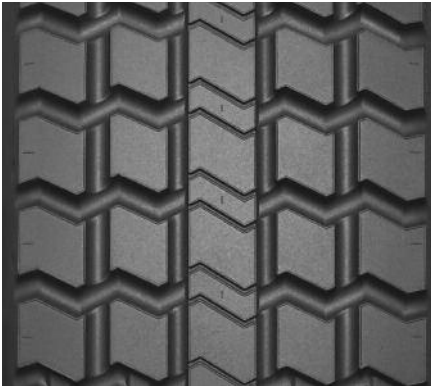

MICHELIN® XDC® LL Pre-Mold™ Retread

- Designed for trade-in vehicles
- Meets truck manufacturers trade-in requirements
- 14/32nds tread depth

| Casing Size | mm | Tread Depth | MSPN | Suggested Fleet Price |
|-------------|-----|-------------|-------|-----------------------|
| 10R22.5 | 210 | 14 | 33901 | \$173.82 |
| 11R22.5 | 210 | 14 | 26909 | \$177.89 |
| 11R22.5 | 220 | 14 | 84783 | \$184.06 |
| 11R24.5 | 210 | 14 | 33807 | \$183.81 |
| 11R24.5 | 220 | 14 | 20003 | \$190.31 |
| 245/70R19.5 | 210 | 14 | 43735 | \$157.00 |
| 245/70R19.5 | 220 | 14 | 44151 | \$162.02 |
| 255/70R22.5 | 210 | 14 | 04917 | \$163.80 |
| 255/70R22.5 | 220 | 14 | 05738 | \$169.20 |
| 255/80R22.5 | 210 | 14 | 20665 | \$169.62 |
| 255/80R22.5 | 220 | 14 | 47072 | \$175.34 |
| 275/70R22.5 | 210 | 14 | 56294 | \$172.66 |
| 275/70R22.5 | 220 | 14 | 56579 | \$178.55 |
| 275/80R22.5 | 210 | 14 | 30141 | \$174.87 |
| 275/80R22.5 | 220 | 14 | 02401 | \$180.88 |
| 275/80R24.5 | 210 | 14 | 11581 | \$177.89 |
| 275/80R24.5 | 220 | 14 | 39690 | \$184.06 |



MICHELIN® XDE® M/S Pre-Mold™ Retread

- Open shoulder tread designed to help deliver high traction and excellent treadwear
- Offset shoulder blocks help provide added traction in mud and soft soil conditions
- 18/32nds, 20/32nds, 22/32nds or 26/32nds tread depth, depending on tread width

| Casing Size | mm | Tread Depth | MSPN | Suggested Fleet Price |
|-------------|-----|-------------|-------|-----------------------|
| 9R17.5 | 160 | 18 | 42675 | \$152.85 |
| 9R17.5 | 170 | 18 | 50205 | \$158.19 |
| 10R17.5 | 170 | 18 | 92609 | \$162.90 |
| 10R17.5 | 180 | 18 | 40127 | \$169.00 |
| 8.75R16.5 | 160 | 18 | 50795 | \$143.47 |
| 8.75R16.5 | 170 | 18 | 92819 | \$148.23 |
| 8.75R16.5 | 180 | 18 | 92634 | \$153.42 |
| 8.75R16.5 | 190 | 20 | 62673 | \$168.81 |
| 9.50R16.5 | 160 | 18 | 88298 | \$146.17 |
| 9.50R16.5 | 170 | 18 | 91996 | \$151.09 |
| 9.50R16.5 | 180 | 18 | 91953 | \$156.46 |
| 9.50R16.5 | 190 | 20 | 83092 | \$172.39 |
| 7.50R20 | 160 | 18 | 99280 | \$161.38 |
| 7.50R20 | 170 | 18 | 50608 | \$167.24 |
| 7.50R20 | 180 | 18 | 88532 | \$173.62 |
| 11R17.5 | 180 | 18 | 84622 | \$172.85 |
| 11R17.5 | 190 | 20 | 62094 | \$191.67 |
| 8R19.5 | 160 | 18 | 41149 | \$154.22 |
| 8R19.5 | 170 | 18 | 60398 | \$159.64 |
| 8R19.5 | 180 | 18 | 51483 | \$165.54 |
| 8R19.5 | 190 | 20 | 97293 | \$183.07 |
| 9R22.5 | 160 | 18 | 50628 | \$166.67 |
| 9R22.5 | 170 | 18 | 77466 | \$172.85 |
| 9R22.5 | 180 | 18 | 56613 | \$179.59 |
| 9R22.5 | 190 | 20 | 58823 | \$199.58 |
| 10R22.5 | 170 | 18 | 87678 | \$177.38 |
| 10R22.5 | 180 | 18 | 41386 | \$184.40 |
| 10R22.5 | 190 | 20 | 43479 | \$205.24 |
| 10R22.5 | 200 | 20 | 99062 | \$209.38 |
| 10R22.5 | 210 | 22 | 17371 | \$227.34 |
| 10R22.5 | 220 | 22 | 21817 | \$236.09 |
| 11R22.5 | 180 | 18 | 48112 | \$188.86 |
| 11R22.5 | 190 | 20 | 59981 | \$210.49 |
| 11R22.5 | 200 | 20 | 76793 | \$214.79 |
| 11R22.5 | 210 | 22 | 80546 | \$233.43 |
| 11R22.5 | 220 | 22 | 66231 | \$242.50 |
| 11R22.5 | 230 | 22 | 47173 | \$252.18 |
| 11R22.5 | 240 | 26 | 07927 | \$290.54 |
| 11R22.5 | 250 | 26 | 38412 | \$298.42 |
| 11R24.5 | 170 | 18 | 87703 | \$187.70 |
| 11R24.5 | 180 | 18 | 59577 | \$195.37 |
| 11R24.5 | 190 | 20 | 97440 | \$218.14 |
| 11R24.5 | 200 | 20 | 93637 | \$222.66 |
| 11R24.5 | 210 | 22 | 94484 | \$242.29 |
| 11R24.5 | 220 | 22 | 64156 | \$251.84 |
| 11R24.5 | 230 | 22 | 58744 | \$262.03 |
| 11R24.5 | 240 | 26 | 94623 | \$302.42 |
| 12R22.5 | 190 | 20 | 19677 | \$215.65 |
| 12R22.5 | 200 | 20 | 81401 | \$220.10 |
| 12R22.5 | 210 | 22 | 88022 | \$239.40 |
| 12R22.5 | 220 | 22 | 83320 | \$248.81 |
| 12R22.5 | 230 | 22 | 91107 | \$258.83 |
| 12R22.5 | 240 | 26 | 47927 | \$298.55 |
| 12R22.5 | 250 | 26 | 71360 | \$306.72 |
| 13R22.5 | 210 | 22 | 62031 | \$245.17 |
| 13R22.5 | 220 | 22 | 47080 | \$254.88 |
| 13R22.5 | 230 | 22 | 89997 | \$265.24 |
| 13R22.5 | 240 | 26 | 76133 | \$306.29 |
| 13R22.5 | 250 | 26 | 86334 | \$314.72 |

| Casing Size | mm | Tread Depth | MSPN | Suggested Fleet Price |
|-------------|-----|-------------|-------|-----------------------|
| 12R24.5 | 200 | 20 | 54786 | \$226.16 |
| 12R24.5 | 210 | 22 | 44368 | \$246.22 |
| 12R24.5 | 220 | 22 | 49543 | \$255.99 |
| 12R24.5 | 230 | 22 | 81407 | \$266.40 |
| 12R24.5 | 240 | 26 | 99415 | \$307.69 |
| 11.00R24 | 200 | 20 | 40628 | \$233.61 |
| 11.00R24 | 210 | 22 | 61908 | \$254.61 |
| 11.00R24 | 220 | 22 | 81427 | \$264.83 |
| 11.00R24 | 230 | 22 | 80739 | \$275.73 |
| 11.00R24 | 240 | 26 | 94188 | \$318.94 |
| 12.00R24 | 220 | 22 | 99016 | \$271.46 |
| 12.00R24 | 230 | 22 | 78274 | \$282.73 |
| 12.00R24 | 240 | 26 | 96780 | \$327.38 |
| 12.00R24 | 250 | 26 | 48847 | \$336.55 |
| 215/85R16 | 160 | 18 | 71366 | \$145.69 |
| 215/85R16 | 170 | 18 | 42464 | \$150.59 |
| 215/85R16 | 180 | 18 | 82488 | \$155.92 |
| 215/85R16 | 190 | 20 | 24656 | \$171.76 |
| 225/75R16 | 160 | 18 | 92132 | \$141.77 |
| 225/75R16 | 170 | 18 | 50863 | \$146.42 |
| 225/75R16 | 180 | 18 | 80154 | \$151.49 |
| 225/75R16 | 190 | 20 | 79110 | \$166.55 |
| 225/75R16 | 200 | 20 | 10937 | \$169.54 |
| 225/75R16 | 210 | 22 | 39739 | \$182.52 |
| 235/80R16 | 210 | 22 | 99931 | \$189.70 |
| 235/85R16 | 160 | 18 | 54212 | \$145.69 |
| 235/85R16 | 170 | 18 | 62431 | \$150.59 |
| 235/85R16 | 180 | 18 | 92912 | \$155.92 |
| 235/85R16 | 190 | 20 | 77732 | \$171.76 |
| 235/85R16 | 200 | 20 | 85288 | \$174.90 |
| 235/85R16 | 210 | 22 | 92217 | \$188.55 |
| 235/85R16 | 220 | 22 | 29255 | \$195.20 |
| 245/75R16 | 190 | 20 | 26463 | \$173.79 |
| 245/75R16 | 200 | 20 | 09859 | \$177.00 |
| 245/75R16 | 210 | 22 | 03265 | \$190.91 |
| 265/75R16 | 200 | 20 | 86505 | \$178.73 |
| 265/75R16 | 220 | 22 | 19762 | \$198.76 |
| 245/75R16.5 | 170 | 18 | 97236 | \$151.67 |
| 245/75R16.5 | 180 | 18 | 81144 | \$157.07 |
| 245/75R16.5 | 190 | 20 | 66324 | \$173.11 |
| 245/70R17 | 200 | 20 | 16440 | \$178.35 |
| 245/75R17 | 180 | 18 | 01157 | \$158.77 |
| 245/75R17 | 190 | 20 | 01525 | \$175.10 |
| 265/70R17 | 220 | 22 | 20894 | \$206.76 |
| 215/75R17.5 | 170 | 18 | 80755 | \$151.67 |
| 215/75R17.5 | 180 | 18 | 40902 | \$157.07 |
| 215/75R17.5 | 190 | 20 | 44626 | \$173.11 |
| 235/75R17.5 | 160 | 18 | 84121 | \$149.44 |
| 235/75R17.5 | 170 | 18 | 66718 | \$154.57 |
| 235/75R17.5 | 180 | 18 | 88057 | \$160.15 |
| 235/75R17.5 | 190 | 20 | 22956 | \$165.12 |
| 235/75R17.5 | 200 | 20 | 23093 | \$170.81 |
| 235/75R17.5 | 210 | 22 | 23681 | \$186.47 |
| 245/70R17.5 | 210 | 22 | 93265 | \$191.69 |
| 225/70R19.5 | 170 | 18 | 59623 | \$156.20 |
| 225/70R19.5 | 180 | 18 | 81529 | \$161.89 |
| 225/70R19.5 | 190 | 20 | 53423 | \$178.77 |
| 225/70R19.5 | 200 | 20 | 94827 | \$182.12 |
| 225/70R19.5 | 210 | 22 | 44647 | \$196.67 |

| Casing Size | mm | Tread Depth | MSPN | Suggested Fleet Price |
|-------------|-----|-------------|-------|-----------------------|
| 245/70R19.5 | 180 | 18 | 32829 | \$165.93 |
| 245/70R19.5 | 190 | 20 | 69502 | \$183.52 |
| 245/70R19.5 | 200 | 20 | 64432 | \$187.02 |
| 245/70R19.5 | 210 | 22 | 64578 | \$202.18 |
| 245/70R19.5 | 220 | 22 | 81524 | \$209.56 |
| 245/70R19.5 | 230 | 22 | 13033 | \$217.44 |
| 265/70R19.5 | 190 | 20 | 90542 | \$184.92 |
| 265/70R19.5 | 200 | 20 | 95992 | \$188.46 |
| 265/70R19.5 | 210 | 22 | 76794 | \$203.80 |
| 265/70R19.5 | 220 | 22 | 82435 | \$211.28 |
| 285/70R19.5 | 190 | 20 | 70306 | \$188.05 |
| 285/70R19.5 | 200 | 20 | 93913 | \$191.68 |
| 285/70R19.5 | 210 | 22 | 81113 | \$207.42 |
| 285/70R19.5 | 220 | 22 | 52160 | \$215.09 |
| 285/70R19.5 | 230 | 22 | 86425 | \$223.27 |
| 285/70R19.5 | 240 | 26 | 33896 | \$255.67 |
| 285/70R19.5 | 250 | 26 | 07305 | \$262.33 |
| 255/70R22.5 | 180 | 18 | 61650 | \$173.39 |
| 255/70R22.5 | 190 | 20 | 90914 | \$192.30 |
| 255/70R22.5 | 200 | 20 | 56342 | \$196.06 |
| 255/70R22.5 | 210 | 22 | 82828 | \$212.35 |
| 255/70R22.5 | 220 | 22 | 11895 | \$220.29 |
| 275/70R22.5 | 230 | 22 | 89345 | \$243.49 |
| 275/70R22.5 | 240 | 26 | 18692 | \$280.07 |
| 305/70R22.5 | 230 | 22 | 38854 | \$243.96 |
| 305/70R22.5 | 240 | 26 | 41255 | \$280.63 |
| 305/70R22.5 | 250 | 26 | 04951 | \$288.16 |
| 255/80R22.5 | 190 | 20 | 66538 | \$199.81 |
| 255/80R22.5 | 200 | 20 | 65405 | \$203.79 |
| 255/80R22.5 | 210 | 22 | 85609 | \$221.05 |
| 255/80R22.5 | 220 | 22 | 15121 | \$229.46 |
| 235/80R22.5 | 170 | 18 | 13607 | \$169.90 |
| 235/80R22.5 | 180 | 18 | 14178 | \$176.70 |
| 235/80R22.5 | 190 | 20 | 96191 | \$196.19 |
| 235/80R22.5 | 200 | 20 | 92282 | \$200.06 |
| 275/80R22.5 | 200 | 20 | 65148 | \$210.78 |
| 275/80R22.5 | 210 | 22 | 55829 | \$228.92 |
| 275/80R22.5 | 220 | 22 | 77618 | \$237.75 |
| 275/80R22.5 | 230 | 22 | 64677 | \$247.17 |
| 275/80R22.5 | 240 | 26 | 03305 | \$284.49 |
| 275/80R22.5 | 250 | 26 | 08504 | \$292.16 |
| 275/80R24.5 | 200 | 20 | 57800 | \$214.79 |
| 275/80R24.5 | 210 | 22 | 92265 | \$233.43 |
| 275/80R24.5 | 220 | 22 | 51979 | \$242.50 |
| 275/80R24.5 | 230 | 22 | 48690 | \$252.18 |
| 275/80R24.5 | 240 | 26 | 96804 | \$290.54 |
| 295/75R22.5 | 180 | 18 | 81536 | \$184.33 |
| 295/80R22.5 | 200 | 20 | 61186 | \$215.44 |
| 295/80R22.5 | 210 | 22 | 89315 | \$234.16 |
| 295/80R22.5 | 220 | 22 | 75061 | \$243.28 |
| 295/80R22.5 | 230 | 22 | 94371 | \$253.00 |
| 295/80R22.5 | 240 | 26 | 63270 | \$291.52 |
| 295/80R22.5 | 250 | 26 | 52484 | \$299.44 |
| 305/85R22.5 | 230 | 22 | 06939 | \$246.88 |
| 305/85R22.5 | 240 | 26 | 07625 | \$284.14 |
| 305/85R22.5 | 250 | 26 | 07722 | \$291.80 |
| 315/80R22.5 | 230 | 22 | 40721 | \$258.83 |
| 315/80R22.5 | 240 | 26 | 85508 | \$298.55 |
| 315/80R22.5 | 250 | 26 | 56795 | \$306.72 |

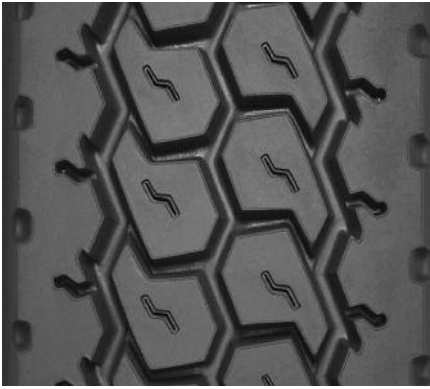

MICHELIN® XDHT® Pre-Mold™ Retread

- Solid shoulder design optimized for high scrub applications
- Block design optimized for high torque applications
- 19/32nds or 23/32nds tread depth, depending on tread width
- Available siped
- Also available as a Custom Mold™ retread

| Casing Size | mm | Tread Depth | MSPN | Suggested Fleet Price |
|-------------|-----|-------------|-------|-----------------------|
| 8.75R16.5 | 180 | 19 | 98773 | \$151.48 |
| 9.5R17.5 | 180 | 19 | 66227 | \$161.83 |
| 10R17.5 | 180 | 19 | 91368 | \$166.72 |
| 11R17.5 | 180 | 19 | 62139 | \$170.48 |
| 11R17.5 | 194 | 23 | 65812 | \$193.69 |
| 11R17.5 | 203 | 23 | 87525 | \$200.91 |
| 8R19.5 | 180 | 19 | 87405 | \$163.33 |
| 7.50R20 | 180 | 19 | 71289 | \$171.24 |
| 9R22.5 | 180 | 19 | 83269 | \$177.07 |
| 9R22.5 | 194 | 23 | 68259 | \$201.74 |
| 10R22.5 | 180 | 19 | 93467 | \$181.77 |
| 10R22.5 | 194 | 23 | 41297 | \$207.49 |
| 10R22.5 | 203 | 23 | 86203 | \$215.48 |
| 10R22.5 | 211 | 23 | 93355 | \$226.04 |
| 11R22.5 | 180 | 19 | 88319 | \$186.14 |
| 11R22.5 | 194 | 23 | 31275 | \$212.82 |
| 11R22.5 | 203 | 23 | 42040 | \$221.12 |
| 11R22.5 | 211 | 23 | 65920 | \$232.07 |
| 11R22.5 | 219 | 23 | 71722 | \$238.10 |
| 11R22.5 | 225 | 23 | 77267 | \$242.90 |
| 11R22.5 | 232 | 23 | 72193 | \$247.23 |
| 11R24.5 | 194 | 23 | 05529 | \$220.59 |
| 11R24.5 | 203 | 23 | 60145 | \$229.32 |
| 11R24.5 | 211 | 23 | 56040 | \$240.86 |
| 11R24.5 | 219 | 23 | 40491 | \$247.21 |
| 11R24.5 | 225 | 23 | 58714 | \$252.27 |
| 11R24.5 | 232 | 23 | 04999 | \$256.82 |
| 12R22.5 | 194 | 23 | 14751 | \$218.06 |
| 12R22.5 | 203 | 23 | 78606 | \$226.65 |
| 12R22.5 | 211 | 23 | 98271 | \$238.00 |
| 12R22.5 | 219 | 23 | 80950 | \$244.25 |
| 12R22.5 | 225 | 23 | 96471 | \$249.22 |
| 12R22.5 | 232 | 23 | 77048 | \$253.70 |
| 12R24.5 | 203 | 23 | 67465 | \$232.97 |
| 12R24.5 | 211 | 23 | 59032 | \$244.76 |
| 12R24.5 | 219 | 23 | 54975 | \$251.25 |
| 12R24.5 | 225 | 23 | 84459 | \$256.42 |
| 12R24.5 | 232 | 23 | 21213 | \$261.07 |
| 13R22.5 | 211 | 23 | 79077 | \$243.72 |

| Casing Size | mm | Tread Depth | MSPN | Suggested Fleet Price |
|-------------|-----|-------------|-------|-----------------------|
| 13R22.5 | 219 | 23 | 51252 | \$250.18 |
| 13R22.5 | 225 | 23 | 71242 | \$255.31 |
| 11.00R24 | 203 | 23 | 83939 | \$240.74 |
| 11.00R24 | 211 | 23 | 69442 | \$253.08 |
| 11.00R24 | 219 | 23 | 53140 | \$259.88 |
| 11.00R24 | 225 | 23 | 48924 | \$265.28 |
| 11.00R24 | 232 | 23 | 39403 | \$270.15 |
| 12.00R24 | 219 | 23 | 86963 | \$266.34 |
| 12.00R24 | 225 | 23 | 83390 | \$271.93 |
| 12.00R24 | 232 | 23 | 95901 | \$276.96 |
| 215/85R16 | 180 | 19 | 77729 | \$153.92 |
| 235/85R16 | 194 | 23 | 16209 | \$173.46 |
| 225/75R16 | 180 | 19 | 86559 | \$149.60 |
| 225/75R16 | 194 | 23 | 68956 | \$168.18 |
| 245/75R16 | 180 | 19 | 66708 | \$155.62 |
| 245/75R16 | 194 | 23 | 87790 | \$175.53 |
| 245/75R16 | 203 | 23 | 88479 | \$181.72 |
| 215/75R17.5 | 180 | 19 | 54696 | \$155.05 |
| 215/75R17.5 | 194 | 23 | 56194 | \$174.84 |
| 225/70R19.5 | 180 | 19 | 83651 | \$159.76 |
| 225/70R19.5 | 194 | 23 | 48973 | \$180.59 |
| 225/70R19.5 | 203 | 23 | 47268 | \$187.06 |
| 245/70R19.5 | 194 | 23 | 70878 | \$185.42 |
| 245/70R19.5 | 203 | 23 | 46410 | \$192.16 |
| 245/70R19.5 | 211 | 23 | 75259 | \$201.08 |
| 245/70R19.5 | 219 | 23 | 41125 | \$205.99 |
| 265/70R19.5 | 194 | 23 | 42148 | \$186.84 |
| 265/70R19.5 | 203 | 23 | 78669 | \$193.67 |
| 265/70R19.5 | 211 | 23 | 45237 | \$202.69 |
| 265/70R19.5 | 219 | 23 | 90130 | \$207.66 |
| 265/70R19.5 | 225 | 23 | 50980 | \$211.61 |
| 265/70R19.5 | 232 | 23 | 91719 | \$215.17 |
| 285/70R19.5 | 194 | 23 | 95732 | \$190.02 |
| 285/70R19.5 | 203 | 23 | 80896 | \$197.02 |
| 285/70R19.5 | 211 | 23 | 85670 | \$206.28 |
| 285/70R19.5 | 219 | 23 | 61863 | \$211.37 |
| 285/70R19.5 | 225 | 23 | 93660 | \$215.43 |
| 285/70R19.5 | 232 | 23 | 74254 | \$219.08 |
| 235/80R22.5 | 180 | 19 | 33797 | \$174.25 |

| Casing Size | mm | Tread Depth | MSPN | Suggested Fleet Price |
|-------------|-----|-------------|-------|-----------------------|
| 235/80R22.5 | 194 | 23 | 73560 | \$198.29 |
| 235/80R22.5 | 203 | 23 | 89519 | \$205.77 |
| 255/70R22.5 | 180 | 19 | 73981 | \$171.01 |
| 255/70R22.5 | 194 | 23 | 85102 | \$194.34 |
| 255/70R22.5 | 203 | 23 | 68610 | \$201.59 |
| 255/70R22.5 | 211 | 23 | 56957 | \$211.16 |
| 255/70R22.5 | 219 | 23 | 21216 | \$216.44 |
| 255/70R22.5 | 225 | 23 | 90495 | \$220.64 |
| 275/70R22.5 | 219 | 23 | 00629 | \$230.07 |
| 275/70R22.5 | 225 | 23 | 34971 | \$234.65 |
| 275/70R22.5 | 232 | 23 | 93052 | \$238.77 |
| 305/70R22.5 | 225 | 23 | 80630 | \$235.09 |
| 305/70R22.5 | 232 | 23 | 39583 | \$239.23 |
| 255/80R22.5 | 194 | 23 | 58550 | \$201.97 |
| 255/80R22.5 | 203 | 23 | 80568 | \$209.65 |
| 255/80R22.5 | 211 | 23 | 57080 | \$219.80 |
| 275/80R22.5 | 194 | 23 | 00882 | \$208.87 |
| 275/80R22.5 | 203 | 23 | 98710 | \$216.94 |
| 275/80R22.5 | 211 | 23 | 56695 | \$227.60 |
| 275/80R22.5 | 219 | 23 | 98254 | \$233.47 |
| 275/80R22.5 | 225 | 23 | 68011 | \$238.14 |
| 275/80R22.5 | 232 | 23 | 32563 | \$242.35 |
| 295/80R22.5 | 203 | 23 | 61150 | \$221.80 |
| 295/80R22.5 | 211 | 23 | 91483 | \$232.80 |
| 295/80R22.5 | 219 | 23 | 66716 | \$238.86 |
| 295/80R22.5 | 225 | 23 | 78183 | \$243.68 |
| 295/80R22.5 | 232 | 23 | 97580 | \$248.02 |
| 305/85R22.5 | 225 | 23 | 70332 | \$237.86 |
| 305/85R22.5 | 232 | 23 | 79542 | \$242.06 |
| 315/80R22.5 | 225 | 23 | 70060 | \$249.22 |
| 315/80R22.5 | 232 | 23 | 54588 | \$253.70 |
| 275/80R24.5 | 194 | 23 | 84399 | \$212.82 |
| 275/80R24.5 | 203 | 23 | 78072 | \$221.12 |
| 275/80R24.5 | 211 | 23 | 92729 | \$232.07 |
| 275/80R24.5 | 219 | 23 | 64202 | \$238.10 |
| 275/80R24.5 | 225 | 23 | 44931 | \$242.90 |
| 275/80R24.5 | 232 | 23 | 18310 | \$247.23 |
| 305/75R24.5 | 225 | 23 | 57451 | \$247.56 |
| 305/75R24.5 | 232 | 23 | 94479 | \$251.99 |

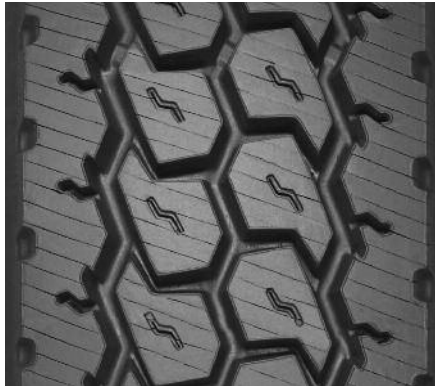

Michelin XDHT® Siped Pre-Mold™ Retread

- Solid shoulder design optimized for high scrub applications
- Block design optimized for high torque applications
- 19/32nds or 23/32nds tread depth, depending on tread width

| Casing Size | mm | Tread Depth | MSPN | Suggested Fleet Price |
|-------------|-----|-------------|-------|-----------------------|
| 8.75R16.5 | 180 | 19 | 86002 | \$152.82 |
| 9.5R17.5 | 180 | 19 | 67949 | \$163.33 |
| 10R17.5 | 180 | 19 | 89014 | \$168.30 |
| 11R17.5 | 180 | 19 | 79338 | \$172.12 |
| 8R19.5 | 180 | 19 | 54727 | \$164.86 |
| 7.50R20 | 180 | 19 | 98614 | \$172.89 |
| 9R22.5 | 180 | 19 | 70469 | \$178.81 |
| 10R22.5 | 180 | 19 | 68086 | \$183.59 |
| 11R22.5 | 180 | 19 | 42446 | \$188.02 |
| 11R22.5 | 211 | 23 | 76154 | \$234.73 |
| 11R22.5 | 219 | 23 | 63485 | \$240.86 |
| 11R22.5 | 225 | 23 | 85679 | \$245.74 |
| 11R24.5 | 211 | 23 | 83726 | \$243.66 |
| 11R24.5 | 219 | 23 | 78788 | \$250.12 |
| 11R24.5 | 225 | 23 | 53531 | \$255.25 |
| 12R22.5 | 211 | 23 | 66658 | \$240.76 |
| 12R22.5 | 219 | 23 | 65703 | \$247.11 |
| 12R22.5 | 225 | 23 | 60488 | \$252.16 |
| 12R24.5 | 211 | 23 | 92678 | \$247.62 |
| 12R24.5 | 219 | 23 | 72396 | \$254.22 |
| 12R24.5 | 225 | 23 | 57467 | \$259.47 |
| 13R22.5 | 211 | 23 | 40971 | \$246.57 |
| 13R22.5 | 219 | 23 | 57492 | \$253.13 |
| 13R22.5 | 225 | 23 | 80490 | \$258.35 |
| 11.00R24 | 211 | 23 | 59031 | \$256.08 |
| 11.00R24 | 219 | 23 | 63376 | \$262.98 |

| Casing Size | mm | Tread Depth | MSPN | Suggested Fleet Price |
|-------------|-----|-------------|-------|-----------------------|
| 11.00R24 | 225 | 23 | 86733 | \$268.48 |
| 12.00R24 | 219 | 23 | 80961 | \$269.56 |
| 12.00R24 | 225 | 23 | 74280 | \$275.23 |
| 215/85R16 | 180 | 19 | 80656 | \$155.30 |
| 225/75R16 | 180 | 19 | 74823 | \$150.91 |
| 215/75R17.5 | 180 | 19 | 87475 | \$156.45 |
| 225/70R19.5 | 180 | 19 | 49378 | \$161.23 |
| 245/70R19.5 | 211 | 23 | 64071 | \$203.24 |
| 265/70R19.5 | 211 | 23 | 88659 | \$204.88 |
| 285/70R19.5 | 211 | 23 | 42227 | \$208.53 |
| 285/70R19.5 | 219 | 23 | 76956 | \$213.71 |
| 285/70R19.5 | 225 | 23 | 75148 | \$217.83 |
| 255/70R22.5 | 180 | 19 | 58885 | \$172.66 |
| 255/70R22.5 | 211 | 23 | 60236 | \$213.49 |
| 255/80R22.5 | 211 | 23 | 71969 | \$222.26 |
| 275/80R22.5 | 211 | 23 | 73441 | \$230.19 |
| 275/80R22.5 | 219 | 23 | 71304 | \$236.16 |
| 275/80R22.5 | 225 | 23 | 86856 | \$240.90 |
| 295/80R22.5 | 211 | 23 | 63013 | \$235.47 |
| 295/80R22.5 | 219 | 23 | 58703 | \$241.63 |
| 295/80R22.5 | 225 | 23 | 49806 | \$246.53 |
| 315/80R22.5 | 225 | 23 | 77536 | \$252.16 |
| 275/80R24.5 | 211 | 23 | 82102 | \$234.73 |
| 275/80R24.5 | 219 | 23 | 42130 | \$240.86 |
| 275/80R24.5 | 225 | 23 | 83995 | \$245.74 |



MICHELIN® XDN® Pre-Mold™ Retread

- Excellent traction levels in snow and ice conditions
- Sipes and lateral inter-locking grooves for rain and snow evacuation
- Excellent mileage
- Square shoulder for stability
- 17/32nds or 26/32nds tread depth, depending on tread width
- Also available as a Custom Mold™ retread

| Casing Size | mm | Tread Depth | MSPN | Suggested Fleet Price |
|-------------|-----|-------------|-------|-----------------------|
| 8.75R16.5 | 180 | 17 | 85694 | \$148.06 |
| 9.5R17.5 | 180 | 17 | 74590 | \$157.99 |
| 10R17.5 | 180 | 17 | 83798 | \$162.69 |
| 11R17.5 | 180 | 17 | 98565 | \$166.30 |
| 8R19.5 | 180 | 17 | 62447 | \$159.44 |
| 7.50R20 | 180 | 17 | 96325 | \$167.02 |
| 9R22.5 | 180 | 17 | 62040 | \$172.62 |
| 10R22.5 | 180 | 17 | 59056 | \$177.14 |
| 10R22.5 | 210 | 26 | 48308 | \$264.07 |
| 11R22.5 | 180 | 17 | 95117 | \$181.33 |
| 11R22.5 | 210 | 26 | 73093 | \$271.53 |
| 11R22.5 | 220 | 26 | 95877 | \$281.46 |
| 11R22.5 | 230 | 26 | 42875 | \$291.39 |
| 11R22.5 | 250 | 25 | 27775 | \$307.15 |
| 11R24.5 | 210 | 26 | 85518 | \$282.41 |
| 11R24.5 | 220 | 26 | 65572 | \$292.86 |
| 11R24.5 | 230 | 26 | 42048 | \$303.32 |
| 12R22.5 | 210 | 26 | 94846 | \$278.87 |
| 12R22.5 | 220 | 26 | 80868 | \$289.15 |
| 12R22.5 | 230 | 26 | 60763 | \$299.44 |
| 12R22.5 | 250 | 26 | 75510 | \$315.76 |
| 12R24.5 | 210 | 26 | 90685 | \$287.23 |
| 12R24.5 | 220 | 26 | 86846 | \$297.92 |
| 12R24.5 | 230 | 26 | 51208 | \$308.61 |
| 13R22.5 | 210 | 26 | 74819 | \$285.95 |
| 13R22.5 | 220 | 26 | 92117 | \$296.57 |
| 13R22.5 | 230 | 26 | 86943 | \$307.20 |
| 13R22.5 | 250 | 26 | 96520 | \$324.06 |
| 11.00R24 | 210 | 26 | 84281 | \$297.53 |
| 11.00R24 | 220 | 26 | 95518 | \$308.71 |
| 11.00R24 | 230 | 26 | 93915 | \$319.90 |
| 12.00R24 | 250 | 26 | 86298 | \$346.71 |
| 215/85R16 | 180 | 17 | 89739 | \$150.40 |
| 225/75R16 | 180 | 17 | 62038 | \$146.25 |
| 235/85R16 | 180 | 17 | 74611 | \$150.40 |
| 245/75R16.5 | 180 | 17 | 78437 | \$151.49 |
| 215/75R17.5 | 180 | 17 | 71914 | \$151.49 |
| 225/70R19.5 | 180 | 17 | 81110 | \$156.00 |

| Casing Size | mm | Tread Depth | MSPN | Suggested Fleet Price |
|-------------|-----|-------------|-------|-----------------------|
| 245/70R19.5 | 210 | 26 | 56184 | \$233.18 |
| 245/70R19.5 | 220 | 26 | 53249 | \$241.26 |
| 265/70R19.5 | 210 | 26 | 44742 | \$235.17 |
| 265/70R19.5 | 220 | 26 | 84697 | \$243.35 |
| 265/70R19.5 | 230 | 26 | 82174 | \$251.52 |
| 285/70R19.5 | 210 | 26 | 44515 | \$239.61 |
| 285/70R19.5 | 220 | 26 | 97696 | \$248.00 |
| 285/70R19.5 | 230 | 26 | 88060 | \$256.39 |
| 235/80R22.5 | 180 | 17 | 39195 | \$169.91 |
| 235/80R22.5 | 210 | 26 | 39409 | \$251.20 |
| 235/80R22.5 | 220 | 26 | 40569 | \$260.15 |
| 255/70R22.5 | 180 | 17 | 50784 | \$166.81 |
| 255/70R22.5 | 210 | 26 | 83173 | \$245.66 |
| 255/70R22.5 | 220 | 26 | 62008 | \$254.34 |
| 255/80R22.5 | 210 | 26 | 75731 | \$256.34 |
| 275/70R22.5 | 210 | 26 | 28129 | \$261.85 |
| 275/70R22.5 | 220 | 26 | 28615 | \$271.31 |
| 275/70R22.5 | 230 | 26 | 28769 | \$280.77 |
| 275/80R22.5 | 210 | 26 | 61460 | \$266.00 |
| 275/80R22.5 | 220 | 26 | 94264 | \$275.66 |
| 275/80R22.5 | 230 | 26 | 71692 | \$285.32 |
| 275/80R22.5 | 250 | 26 | 39291 | \$300.66 |
| 295/80R22.5 | 210 | 26 | 81954 | \$272.43 |
| 295/80R22.5 | 220 | 26 | 77504 | \$282.41 |
| 295/80R22.5 | 230 | 26 | 78966 | \$292.38 |
| 295/80R22.5 | 250 | 26 | 48045 | \$308.21 |
| 305/70R22.5 | 230 | 26 | 96304 | \$281.44 |
| 305/70R22.5 | 250 | 26 | 67089 | \$296.51 |
| 305/85R22.5 | 220 | 26 | 69469 | \$275.32 |
| 305/85R22.5 | 230 | 26 | 72532 | \$284.97 |
| 305/85R22.5 | 250 | 26 | 72759 | \$300.28 |
| 315/80R22.5 | 210 | 26 | 80771 | \$278.87 |
| 315/80R22.5 | 220 | 26 | 71237 | \$289.15 |
| 315/80R22.5 | 230 | 26 | 56864 | \$299.44 |
| 315/80R22.5 | 250 | 26 | 91453 | \$315.76 |
| 275/80R24.5 | 210 | 26 | 79803 | \$271.53 |
| 275/80R24.5 | 220 | 26 | 52237 | \$281.46 |
| 275/80R24.5 | 230 | 26 | 99452 | \$291.39 |



MICHELIN® XDN®2 Pre-Mold™ Retread

- Exclusive, unique two-layer compound designed to minimize internal casing temperatures for longer tread and casing life
- Outstanding winter and wet traction utilizing Michelin's patented *Matrix*™ Siping technology
- Wide open shoulder grooves help deliver traction without compromising tread life
- 27/32nds tread depth

| Casing Size | mm | Tread Depth | MSPN | Suggested Fleet Price |
|-------------|-----|-------------|-------|-----------------------|
| 14/80R20 | 240 | 27 | 98921 | \$316.09 |
| 10R22.5 | 220 | 27 | 18625 | \$278.97 |
| 11R22.5 | 220 | 27 | 19603 | \$286.99 |
| 11R22.5 | 230 | 27 | 06653 | \$295.69 |
| 11R22.5 | 240 | 27 | 99075 | \$307.47 |
| 11R24.5 | 220 | 27 | 20952 | \$298.69 |
| 11R24.5 | 230 | 27 | 06675 | \$307.85 |
| 11R24.5 | 240 | 27 | 01749 | \$320.24 |
| 12R22.5 | 220 | 27 | 21901 | \$294.88 |
| 12R22.5 | 230 | 27 | 88408 | \$303.89 |
| 12R22.5 | 240 | 27 | 02920 | \$316.09 |
| 12R24.5 | 220 | 27 | 23016 | \$303.88 |
| 12R24.5 | 230 | 27 | 59613 | \$313.24 |
| 12R24.5 | 240 | 27 | 03568 | \$325.91 |
| 13R22.5 | 220 | 27 | 23843 | \$302.49 |
| 13R22.5 | 230 | 27 | 65542 | \$311.80 |
| 13R22.5 | 240 | 27 | 03833 | \$324.40 |
| 11.00R24 | 220 | 27 | 19137 | \$314.95 |
| 11.00R24 | 230 | 27 | 75125 | \$324.75 |
| 11.00R24 | 240 | 27 | 06128 | \$338.01 |
| 12.00R24 | 220 | 27 | 20966 | \$323.25 |
| 12.00R24 | 230 | 27 | 81451 | \$333.38 |
| 12.00R24 | 240 | 27 | 06665 | \$347.08 |
| 235/85R16 | 220 | 27 | 24031 | \$227.77 |
| 245/70R19.5 | 220 | 27 | 26145 | \$245.76 |
| 265/70R19.5 | 220 | 27 | 32065 | \$247.90 |
| 285/70R19.5 | 220 | 27 | 45352 | \$252.68 |
| 285/70R19.5 | 230 | 27 | 83847 | \$260.03 |
| 285/70R19.5 | 240 | 27 | 09661 | \$269.97 |

| Casing Size | mm | Tread Depth | MSPN | Suggested Fleet Price |
|-------------|-----|-------------|-------|-----------------------|
| 255/70R22.5 | 220 | 27 | 26865 | \$259.18 |
| 255/70R22.5 | 230 | 27 | 89808 | \$266.79 |
| 255/80R22.5 | 220 | 27 | 31343 | \$270.66 |
| 275/70R22.5 | 220 | 27 | 32135 | \$276.68 |
| 275/70R22.5 | 230 | 27 | 90082 | \$284.98 |
| 275/70R22.5 | 240 | 27 | 11178 | \$296.21 |
| 275/80R22.5 | 220 | 27 | 32965 | \$281.04 |
| 275/80R22.5 | 230 | 27 | 06751 | \$289.51 |
| 275/80R22.5 | 240 | 27 | 11669 | \$300.97 |
| 275/80R24.5 | 220 | 27 | 35317 | \$286.99 |
| 275/80R24.5 | 230 | 27 | 06835 | \$295.69 |
| 275/80R24.5 | 240 | 27 | 12969 | \$307.47 |
| 295/80R22.5 | 220 | 27 | 45726 | \$287.96 |
| 295/80R22.5 | 230 | 27 | 91183 | \$296.70 |
| 295/80R22.5 | 240 | 27 | 12974 | \$308.53 |
| 305/70R22.5 | 220 | 27 | 85001 | \$277.24 |
| 305/70R22.5 | 230 | 27 | 92486 | \$285.56 |
| 305/70R22.5 | 240 | 27 | 13087 | \$296.81 |
| 305/75R22.5 | 240 | 27 | 13379 | \$294.54 |
| 305/85R22.5 | 220 | 27 | 53716 | \$280.70 |
| 305/85R22.5 | 230 | 27 | 88480 | \$289.15 |
| 305/85R22.5 | 240 | 27 | 13611 | \$300.59 |
| 305/75R24.5 | 220 | 27 | 50342 | \$292.81 |
| 305/75R24.5 | 230 | 27 | 92592 | \$301.74 |
| 305/75R24.5 | 240 | 27 | 13773 | \$313.82 |
| 315/80R22.5 | 220 | 27 | 57194 | \$294.88 |
| 315/80R22.5 | 230 | 27 | 28631 | \$303.89 |
| 315/80R22.5 | 240 | 27 | 14481 | \$316.09 |



MICHELIN® XDS® Pre-Mold™ Retread

- Unique MICHELIN® compounding and tread siping to help deliver outstanding traction in severe snow conditions
- Extensive full-width sipes and lateral grooves for effective rain and snow evacuation
- Directional tread optimized for traction
- Also available as a Custom Mold™ retread
- 25/32nds tread depth

| Casing Size | mm | Tread Depth | MSPN | Suggested Fleet Price |
|-------------|-----|-------------|-------|-----------------------|
| 10R22.5 | 210 | 25 | 18175 | \$238.30 |
| 11.00R24 | 220 | 25 | 46838 | \$289.33 |
| 11.00R24 | 230 | 25 | 68034 | \$295.67 |
| 11R22.5 | 210 | 25 | 18513 | \$244.98 |
| 11R22.5 | 220 | 25 | 50343 | \$264.25 |
| 11R22.5 | 230 | 25 | 58976 | \$269.88 |
| 11R22.5 | 250 | 25 | 82273 | \$273.76 |
| 11R24.5 | 210 | 25 | 19359 | \$254.71 |
| 11R24.5 | 220 | 25 | 77940 | \$274.74 |
| 11R24.5 | 230 | 25 | 91651 | \$280.67 |
| 11R24.5 | 250 | 25 | 43014 | \$285.71 |
| 12.00R24 | 230 | 25 | 76864 | \$303.33 |
| 12.00R24 | 250 | 25 | 60599 | \$307.85 |
| 12R22.5 | 210 | 25 | 28733 | \$251.01 |
| 12R22.5 | 220 | 25 | 51926 | \$271.33 |
| 12R22.5 | 230 | 25 | 67176 | \$277.16 |
| 12R22.5 | 250 | 25 | 43682 | \$281.18 |
| 12R24.5 | 220 | 25 | 86899 | \$279.40 |
| 12R24.5 | 230 | 25 | 76394 | \$285.46 |
| 13R22.5 | 220 | 25 | 71264 | \$278.16 |
| 13R22.5 | 230 | 25 | 67057 | \$284.18 |
| 13R22.5 | 250 | 25 | 42356 | \$288.33 |
| 225/70R19.5 | 210 | 25 | 17188 | \$204.62 |
| 245/70R19.5 | 210 | 25 | 17434 | \$210.66 |
| 245/70R19.5 | 220 | 25 | 16925 | \$227.26 |
| 255/70R22.5 | 210 | 25 | 17523 | \$221.83 |
| 255/70R22.5 | 220 | 25 | 60834 | \$239.30 |
| 255/80R22.5 | 210 | 25 | 17582 | \$231.39 |
| 265/70R19.5 | 210 | 25 | 17492 | \$212.45 |

| Casing Size | mm | Tread Depth | MSPN | Suggested Fleet Price |
|-------------|-----|-------------|-------|-----------------------|
| 265/70R19.5 | 220 | 25 | 46186 | \$229.18 |
| 275/70R22.5 | 220 | 25 | 47872 | \$255.00 |
| 275/70R22.5 | 230 | 25 | 84405 | \$260.37 |
| 275/70R22.5 | 250 | 25 | 18419 | \$264.07 |
| 275/80R22.5 | 210 | 25 | 18444 | \$240.03 |
| 275/80R22.5 | 220 | 25 | 76537 | \$258.92 |
| 275/80R22.5 | 230 | 25 | 49058 | \$264.39 |
| 275/80R22.5 | 250 | 25 | 44219 | \$268.66 |
| 275/80R24.5 | 210 | 25 | 19339 | \$244.98 |
| 275/80R24.5 | 220 | 25 | 93092 | \$264.25 |
| 275/80R24.5 | 230 | 25 | 59189 | \$269.88 |
| 285/70R19.5 | 220 | 25 | 69034 | \$233.47 |
| 285/70R19.5 | 230 | 25 | 78747 | \$238.22 |
| 295/60R22.5 | 210 | 25 | 81885 | \$239.76 |
| 295/60R22.5 | 220 | 25 | 82390 | \$258.86 |
| 295/60R22.5 | 230 | 25 | 82673 | \$264.47 |
| 295/60R22.5 | 250 | 25 | 83504 | \$268.34 |
| 295/80R22.5 | 220 | 25 | 84577 | \$265.12 |
| 295/80R22.5 | 230 | 25 | 59542 | \$270.78 |
| 295/80R22.5 | 250 | 25 | 85962 | \$274.67 |
| 305/70R22.5 | 230 | 25 | 91108 | \$260.88 |
| 305/70R22.5 | 250 | 25 | 67144 | \$264.59 |
| 305/85R22.5 | 220 | 25 | 74194 | \$258.60 |
| 305/85R22.5 | 230 | 25 | 77115 | \$264.07 |
| 305/85R22.5 | 250 | 25 | 80666 | \$267.84 |
| 315/80R22.5 | 220 | 25 | 48107 | \$271.33 |
| 315/80R22.5 | 230 | 25 | 56013 | \$277.16 |
| 315/80R22.5 | 250 | 25 | 78549 | \$281.18 |



MICHELIN® XDU® Pre-Mold™ Retread

- More rubber mass to aid in scrub resistance
- Exclusive, unique two-layer compound designed to minimize internal casing temperatures for long tread and casing life
- Proprietary compound specifically formulated for demanding, high scrub operations
- Lug design optimized for high scrub, high traction operations
- 32/32nds tread depth

| Casing Size | mm | Tread Depth | MSPN | Suggested Fleet Price |
|-------------|-----|-------------|-------|-----------------------|
| 250/70R15 | 220 | 32 | 02873 | \$260.41 |
| 250/70R15 | 230 | 32 | 03232 | \$263.18 |
| 250/70R15 | 240 | 32 | 03673 | \$274.94 |
| 250/70R15 | 250 | 32 | 03678 | \$282.21 |
| 250/70R15 | 270 | 32 | 04133 | \$303.94 |
| 10R16.5 | 250 | 32 | 91211 | \$272.58 |
| 12R16.5 | 250 | 32 | 11033 | \$310.17 |
| 12R16.5 | 270 | 32 | 17201 | \$334.66 |
| 10R22.5 | 220 | 32 | 60006 | \$326.77 |
| 10R22.5 | 230 | 32 | 68728 | \$330.40 |
| 10R22.5 | 240 | 32 | 14659 | \$345.77 |
| 11R22.5 | 220 | 32 | 82332 | \$336.60 |
| 11R22.5 | 230 | 32 | 82864 | \$340.36 |
| 11R22.5 | 240 | 32 | 27913 | \$356.31 |
| 11R22.5 | 250 | 32 | 01815 | \$366.17 |
| 11R24.5 | 220 | 32 | 83123 | \$350.91 |
| 11R24.5 | 230 | 32 | 86967 | \$354.87 |
| 11R24.5 | 240 | 32 | 25115 | \$371.67 |
| 11R24.5 | 250 | 32 | 97455 | \$382.05 |
| 12R22.5 | 220 | 32 | 86100 | \$346.25 |
| 12R22.5 | 230 | 32 | 86385 | \$350.15 |
| 12R22.5 | 240 | 32 | 34029 | \$366.67 |
| 12R22.5 | 250 | 32 | 04919 | \$376.88 |
| 13R22.5 | 220 | 32 | 90670 | \$355.57 |
| 13R22.5 | 230 | 32 | 91841 | \$359.60 |
| 13R22.5 | 240 | 32 | 36837 | \$376.67 |
| 13R22.5 | 250 | 32 | 32784 | \$387.22 |
| 13R22.5 | 270 | 32 | 31345 | \$419.30 |
| 11.00R24 | 220 | 32 | 75408 | \$370.82 |
| 11.00R24 | 230 | 32 | 81722 | \$375.06 |
| 11.00R24 | 240 | 32 | 38181 | \$393.03 |
| 12.00R20 | 270 | 32 | 31361 | \$419.30 |
| 12.00R24 | 220 | 32 | 84026 | \$380.99 |
| 12.00R24 | 230 | 32 | 85779 | \$385.36 |
| 12.00R24 | 240 | 32 | 17531 | \$403.93 |
| 12.00R24 | 250 | 32 | 05091 | \$415.41 |
| 12R24.5 | 220 | 32 | 90086 | \$357.27 |

| Casing Size | mm | Tread Depth | MSPN | Suggested Fleet Price |
|-------------|-----|-------------|-------|-----------------------|
| 12R24.5 | 230 | 32 | 90462 | \$361.31 |
| 12R24.5 | 240 | 32 | 13641 | \$378.49 |
| 285/70R19.5 | 220 | 32 | 03747 | \$294.58 |
| 285/70R19.5 | 230 | 32 | 04693 | \$297.76 |
| 385/65R22.5 | 270 | 32 | 58192 | \$436.73 |
| 255/70R22.5 | 220 | 32 | 92548 | \$302.55 |
| 255/70R22.5 | 230 | 32 | 92699 | \$305.83 |
| 275/70R22.5 | 220 | 32 | 94712 | \$323.98 |
| 275/70R22.5 | 230 | 32 | 97238 | \$327.56 |
| 275/70R22.5 | 240 | 32 | 07057 | \$342.77 |
| 275/70R22.5 | 250 | 32 | 07479 | \$352.17 |
| 305/70R22.5 | 220 | 32 | 09773 | \$324.65 |
| 305/70R22.5 | 230 | 32 | 11309 | \$328.25 |
| 305/70R22.5 | 240 | 32 | 21103 | \$343.50 |
| 305/70R22.5 | 250 | 32 | 27777 | \$352.92 |
| 305/70R22.5 | 270 | 32 | 50139 | \$381.09 |
| 275/80R22.5 | 220 | 32 | 97289 | \$329.31 |
| 275/80R22.5 | 230 | 32 | 98612 | \$332.97 |
| 275/80R22.5 | 240 | 32 | 27871 | \$348.50 |
| 275/80R24.5 | 220 | 32 | 01823 | \$336.60 |
| 275/80R24.5 | 230 | 32 | 03059 | \$340.36 |
| 275/80R24.5 | 240 | 32 | 51776 | \$356.31 |
| 280/75R22.5 | 250 | 32 | 48106 | \$338.85 |
| 295/80R22.5 | 220 | 32 | 06725 | \$337.78 |
| 295/80R22.5 | 230 | 32 | 08949 | \$341.56 |
| 295/80R22.5 | 240 | 32 | 31106 | \$357.59 |
| 295/80R22.5 | 250 | 32 | 83439 | \$367.49 |
| 305/75R24.5 | 230 | 32 | 11593 | \$347.57 |
| 305/75R24.5 | 240 | 32 | 37188 | \$363.95 |
| 305/85R22.5 | 220 | 32 | 11944 | \$328.89 |
| 305/85R22.5 | 230 | 32 | 12189 | \$332.54 |
| 305/85R22.5 | 240 | 32 | 81344 | \$348.04 |
| 305/85R22.5 | 250 | 32 | 82344 | \$357.62 |
| 315/80R22.5 | 230 | 32 | 12902 | \$350.15 |
| 315/80R22.5 | 240 | 32 | 31083 | \$366.67 |
| 315/80R22.5 | 250 | 32 | 21215 | \$376.88 |
| 315/80R22.5 | 270 | 32 | 33487 | \$407.41 |

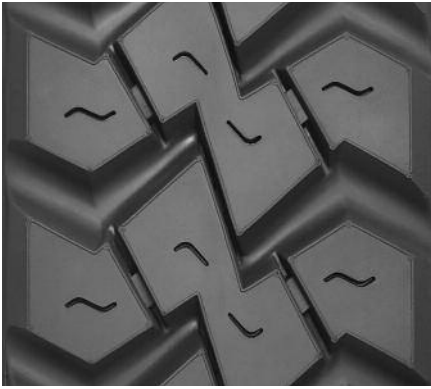

MICHELIN® XDY® Pre-Mold™ Retread

- Compound for chip and cut resistance
- Deep tread for traction and mileage
- 26/32nds or 32/32nds tread depth, depending on tread width

| Casing Size | mm | Tread Depth | MSPN | Suggested Fleet Price |
|-------------|-----|-------------|-------|-----------------------|
| 8.25R15 | 203 | 26 | 29252 | \$203.04 |
| 8.25R15 | 211 | 26 | 33156 | \$207.46 |
| 8.25R15 | 219 | 26 | 33163 | \$212.75 |
| 8.25R15 | 225 | 26 | 34324 | \$216.61 |
| 8.25R15 | 232 | 26 | 35543 | \$221.85 |
| 8.25R15 | 238 | 26 | 00909 | \$228.79 |
| 10R16.5 | 232 | 26 | 03434 | \$218.05 |
| 10R16.5 | 238 | 26 | 04631 | \$223.85 |
| 10R16.5 | 240 | 32 | 05096 | \$252.98 |
| 10R16.5 | 252 | 32 | 06485 | \$255.83 |
| 12R16.5 | 232 | 26 | 25875 | \$224.91 |
| 12R16.5 | 238 | 26 | 26088 | \$231.98 |
| 12R16.5 | 240 | 32 | 26201 | \$260.81 |
| 12R16.5 | 252 | 32 | 26897 | \$263.30 |
| 11R17.5 | 203 | 26 | 93201 | \$215.42 |
| 10R22.5 | 203 | 26 | 76596 | \$231.55 |
| 10R22.5 | 240 | 26 | 05888 | \$298.62 |
| 11R22.5 | 203 | 26 | 61153 | \$237.79 |
| 11R22.5 | 211 | 26 | 61233 | \$243.33 |
| 11R22.5 | 219 | 26 | 97947 | \$249.96 |
| 11R22.5 | 225 | 26 | 50562 | \$254.80 |
| 11R22.5 | 232 | 26 | 92750 | \$261.36 |
| 11R22.5 | 238 | 26 | 99222 | \$270.06 |
| 11R22.5 | 240 | 32 | 34864 | \$305.50 |
| 11R22.5 | 252 | 32 | 55861 | \$308.56 |
| 11R24.5 | 203 | 26 | 83589 | \$246.89 |
| 11R24.5 | 211 | 26 | 59237 | \$252.71 |
| 11R24.5 | 219 | 26 | 55589 | \$259.70 |
| 11R24.5 | 225 | 26 | 61156 | \$264.79 |
| 11R24.5 | 232 | 26 | 98807 | \$271.70 |
| 11R24.5 | 238 | 26 | 61507 | \$280.86 |
| 11R24.5 | 240 | 32 | 20715 | \$318.17 |
| 12R22.5 | 203 | 26 | 43426 | \$243.93 |
| 12R22.5 | 211 | 26 | 92367 | \$249.66 |
| 12R22.5 | 219 | 26 | 88496 | \$256.53 |
| 12R22.5 | 225 | 26 | 47815 | \$261.54 |
| 12R22.5 | 232 | 26 | 60196 | \$268.34 |
| 12R22.5 | 238 | 26 | 53589 | \$277.35 |
| 12R22.5 | 240 | 32 | 81973 | \$314.04 |
| 12R22.5 | 252 | 32 | 23273 | \$317.21 |
| 13R22.5 | 211 | 26 | 74646 | \$255.76 |
| 13R22.5 | 219 | 26 | 41702 | \$262.86 |
| 13R22.5 | 225 | 26 | 74172 | \$268.04 |

| Casing Size | mm | Tread Depth | MSPN | Suggested Fleet Price |
|-------------|-----|-------------|-------|-----------------------|
| 13R22.5 | 232 | 26 | 79977 | \$275.07 |
| 13R22.5 | 238 | 26 | 47979 | \$284.37 |
| 13R22.5 | 240 | 32 | 64469 | \$322.29 |
| 12R24.5 | 203 | 26 | 95135 | \$250.92 |
| 12R24.5 | 211 | 26 | 64092 | \$256.87 |
| 12R24.5 | 219 | 26 | 50003 | \$264.02 |
| 12R24.5 | 225 | 26 | 61699 | \$269.22 |
| 12R24.5 | 232 | 26 | 63626 | \$276.29 |
| 12R24.5 | 238 | 26 | 59890 | \$285.65 |
| 12R24.5 | 240 | 32 | 63881 | \$323.79 |
| 11.00R24 | 203 | 26 | 79623 | \$259.53 |
| 11.00R24 | 211 | 26 | 58796 | \$265.76 |
| 11.00R24 | 219 | 26 | 43870 | \$273.23 |
| 11.00R24 | 225 | 26 | 61000 | \$278.68 |
| 11.00R24 | 232 | 26 | 82294 | \$286.08 |
| 11.00R24 | 238 | 26 | 67451 | \$295.87 |
| 11.00R24 | 240 | 32 | 86788 | \$335.79 |
| 12.00R24 | 203 | 26 | 21952 | \$265.98 |
| 12.00R24 | 211 | 26 | 34976 | \$272.42 |
| 12.00R24 | 219 | 26 | 42941 | \$280.14 |
| 12.00R24 | 225 | 26 | 44084 | \$285.78 |
| 12.00R24 | 232 | 26 | 75604 | \$293.42 |
| 12.00R24 | 238 | 26 | 65649 | \$303.54 |
| 12.00R24 | 240 | 32 | 80294 | \$344.78 |
| 12.00R24 | 252 | 32 | 64771 | \$348.35 |
| 225/70R19.5 | 203 | 26 | 45247 | \$200.08 |
| 245/70R19.5 | 203 | 26 | 54182 | \$205.73 |
| 245/70R19.5 | 211 | 26 | 65098 | \$210.23 |
| 245/70R19.5 | 219 | 26 | 34789 | \$215.63 |
| 265/70R19.5 | 203 | 26 | 56859 | \$207.40 |
| 265/70R19.5 | 211 | 26 | 68488 | \$211.95 |
| 265/70R19.5 | 219 | 26 | 82326 | \$217.42 |
| 285/70R19.5 | 203 | 26 | 81372 | \$211.11 |
| 285/70R19.5 | 211 | 26 | 44809 | \$215.79 |
| 285/70R19.5 | 219 | 26 | 63838 | \$221.39 |
| 285/70R19.5 | 225 | 26 | 45080 | \$225.48 |
| 255/70R22.5 | 203 | 26 | 71610 | \$216.17 |
| 255/70R22.5 | 211 | 26 | 43161 | \$221.01 |
| 255/70R22.5 | 219 | 26 | 14713 | \$226.81 |
| 255/70R22.5 | 225 | 26 | 08523 | \$231.04 |
| 275/70R22.5 | 225 | 26 | 17695 | \$245.99 |
| 275/70R22.5 | 232 | 26 | 30259 | \$252.25 |
| 275/70R22.5 | 238 | 26 | 30521 | \$260.54 |

| Casing Size | mm | Tread Depth | MSPN | Suggested Fleet Price |
|-------------|-----|-------------|-------|-----------------------|
| 275/70R22.5 | 240 | 32 | 30627 | \$294.32 |
| 235/80R22.5 | 203 | 26 | 95522 | \$220.80 |
| 255/80R22.5 | 203 | 26 | 73704 | \$225.10 |
| 255/80R22.5 | 211 | 26 | 85420 | \$230.22 |
| 255/80R22.5 | 219 | 26 | 16082 | \$235.16 |
| 275/80R22.5 | 203 | 26 | 95908 | \$233.17 |
| 275/80R22.5 | 211 | 26 | 59451 | \$238.55 |
| 275/80R22.5 | 219 | 26 | 51054 | \$245.01 |
| 275/80R22.5 | 225 | 26 | 92103 | \$249.72 |
| 275/80R22.5 | 232 | 26 | 03856 | \$256.10 |
| 275/80R22.5 | 238 | 26 | 20203 | \$264.57 |
| 275/80R22.5 | 240 | 32 | 66906 | \$299.05 |
| 275/80R22.5 | 252 | 32 | 17991 | \$302.03 |
| 275/80R24.5 | 203 | 26 | 85186 | \$237.79 |
| 275/80R24.5 | 211 | 26 | 75332 | \$243.33 |
| 275/80R24.5 | 219 | 26 | 71505 | \$249.96 |
| 275/80R24.5 | 225 | 26 | 41483 | \$254.80 |
| 275/80R24.5 | 232 | 26 | 20541 | \$261.36 |
| 275/80R24.5 | 238 | 26 | 36054 | \$270.06 |
| 275/80R24.5 | 240 | 32 | 22535 | \$305.50 |
| 295/80R22.5 | 203 | 26 | 77638 | \$238.55 |
| 295/80R22.5 | 211 | 26 | 70099 | \$244.10 |
| 295/80R22.5 | 219 | 26 | 95840 | \$250.77 |
| 295/80R22.5 | 225 | 26 | 54051 | \$255.63 |
| 295/80R22.5 | 232 | 26 | 71943 | \$262.22 |
| 295/80R22.5 | 238 | 26 | 44756 | \$270.96 |
| 295/80R22.5 | 240 | 32 | 73271 | \$306.55 |
| 295/80R22.5 | 252 | 32 | 53356 | \$309.62 |
| 305/70R22.5 | 240 | 32 | 98866 | \$294.92 |
| 305/70R22.5 | 252 | 32 | 84722 | \$297.85 |
| 305/75R24.5 | 238 | 32 | 98863 | \$275.43 |
| 305/75R24.5 | 240 | 32 | 94708 | \$311.79 |
| 305/85R22.5 | 232 | 26 | 82364 | \$255.80 |
| 305/85R22.5 | 238 | 26 | 83649 | \$264.25 |
| 305/85R22.5 | 240 | 32 | 86345 | \$298.67 |
| 305/85R22.5 | 252 | 32 | 91579 | \$301.65 |
| 315/80R22.5 | 225 | 26 | 91745 | \$261.54 |
| 315/80R22.5 | 232 | 26 | 74347 | \$268.34 |
| 315/80R22.5 | 238 | 26 | 99536 | \$277.35 |
| 315/80R22.5 | 240 | 32 | 99310 | \$314.04 |
| 315/80R22.5 | 252 | 32 | 75401 | \$317.21 |
| 365/80R20 | 252 | 32 | 74295 | \$319.87 |

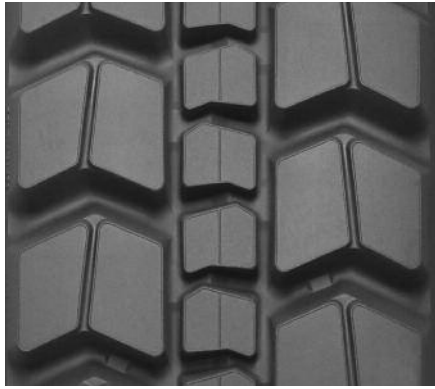

MICHELIN® XDY-1™ Pre-Mold™ Retread

- Compound for chip and cut resistance
- Directional tread optimized for traction
- Extra deep tread for added protection and mileage
- 30/32nds tread depth

| Casing Size | mm | Tread Depth | MSPN | Suggested Fleet Price |
|-------------|-----|-------------|-------|-----------------------|
| 8.25R15 | 211 | 30 | 35677 | \$225.50 |
| 8.25R15 | 219 | 30 | 36015 | \$232.11 |
| 8.25R15 | 225 | 30 | 36522 | \$237.73 |
| 8.25R15 | 232 | 30 | 36541 | \$243.41 |
| 12.5/80R18 | 238 | 30 | 26066 | \$270.62 |
| 11R22.5 | 211 | 30 | 59817 | \$265.94 |
| 11R22.5 | 219 | 30 | 68215 | \$274.22 |
| 11R22.5 | 225 | 30 | 83703 | \$281.27 |
| 11R22.5 | 232 | 30 | 85921 | \$288.38 |
| 11R22.5 | 238 | 30 | 26498 | \$299.29 |
| 11R22.5 | 250 | 30 | 27310 | \$311.72 |
| 11R24.5 | 211 | 30 | 87434 | \$276.51 |
| 11R24.5 | 219 | 30 | 41880 | \$285.24 |
| 11R24.5 | 225 | 30 | 51546 | \$292.66 |
| 11R24.5 | 232 | 30 | 33999 | \$300.15 |
| 11R24.5 | 238 | 30 | 13719 | \$311.63 |
| 12R22.5 | 211 | 30 | 90234 | \$273.07 |
| 12R22.5 | 219 | 30 | 62857 | \$281.66 |
| 12R22.5 | 225 | 30 | 82090 | \$288.95 |
| 12R22.5 | 232 | 30 | 73111 | \$296.32 |
| 12R22.5 | 238 | 30 | 50232 | \$307.61 |
| 12R22.5 | 250 | 30 | 71368 | \$320.49 |
| 13R22.5 | 211 | 30 | 74470 | \$279.96 |
| 13R22.5 | 219 | 30 | 45522 | \$288.83 |
| 13R22.5 | 225 | 30 | 75798 | \$296.37 |
| 13R22.5 | 232 | 30 | 91954 | \$303.98 |
| 13R22.5 | 238 | 30 | 43176 | \$315.65 |
| 13R22.5 | 250 | 30 | 41672 | \$328.95 |
| 12R24.5 | 211 | 30 | 73831 | \$281.21 |
| 12R24.5 | 219 | 30 | 82187 | \$290.13 |
| 12R24.5 | 225 | 30 | 93025 | \$297.71 |
| 12R24.5 | 232 | 30 | 65061 | \$305.37 |
| 12R24.5 | 238 | 30 | 82890 | \$317.11 |
| 11.00R24 | 211 | 30 | 81551 | \$291.23 |
| 11.00R24 | 219 | 30 | 40785 | \$300.56 |
| 11.00R24 | 225 | 30 | 83235 | \$308.50 |
| 11.00R24 | 232 | 30 | 89287 | \$316.51 |
| 11.00R24 | 238 | 30 | 42993 | \$328.79 |

| Casing Size | mm | Tread Depth | MSPN | Suggested Fleet Price |
|-------------|-----|-------------|-------|-----------------------|
| 12.00R24 | 219 | 30 | 87069 | \$308.39 |
| 12.00R24 | 225 | 30 | 95569 | \$316.58 |
| 12.00R24 | 232 | 30 | 65180 | \$324.87 |
| 12.00R24 | 238 | 30 | 61430 | \$337.56 |
| 12.00R24 | 250 | 30 | 54224 | \$352.03 |
| 245/70R19.5 | 211 | 30 | 58393 | \$228.63 |
| 250/70R15 | 219 | 30 | 03251 | \$216.23 |
| 265/70R19.5 | 211 | 30 | 91333 | \$230.57 |
| 285/70R19.5 | 211 | 30 | 51301 | \$234.89 |
| 285/70R19.5 | 219 | 30 | 97464 | \$241.89 |
| 285/70R19.5 | 225 | 30 | 76353 | \$247.84 |
| 255/70R22.5 | 211 | 30 | 78204 | \$240.77 |
| 275/70R22.5 | 225 | 30 | 01653 | \$271.23 |
| 255/80R22.5 | 211 | 30 | 50786 | \$251.16 |
| 275/80R22.5 | 211 | 30 | 93131 | \$260.55 |
| 275/80R22.5 | 219 | 30 | 78517 | \$268.62 |
| 275/80R22.5 | 225 | 30 | 51713 | \$275.47 |
| 275/80R22.5 | 232 | 30 | 24181 | \$282.48 |
| 275/80R22.5 | 238 | 30 | 05793 | \$292.24 |
| 275/80R24.5 | 211 | 30 | 79821 | \$265.94 |
| 275/80R24.5 | 219 | 30 | 60989 | \$274.22 |
| 275/80R24.5 | 225 | 30 | 90554 | \$281.27 |
| 275/80R24.5 | 232 | 30 | 10981 | \$288.38 |
| 295/80R22.5 | 211 | 30 | 74593 | \$266.81 |
| 295/80R22.5 | 219 | 30 | 77641 | \$275.14 |
| 295/80R22.5 | 225 | 30 | 43969 | \$282.21 |
| 295/80R22.5 | 232 | 30 | 68590 | \$289.36 |
| 295/80R22.5 | 238 | 30 | 49391 | \$300.31 |
| 295/80R22.5 | 250 | 30 | 81888 | \$312.80 |
| 305/70R22.5 | 250 | 30 | 95149 | \$300.88 |
| 305/85R22.5 | 232 | 30 | 92325 | \$282.05 |
| 305/85R22.5 | 238 | 30 | 92700 | \$292.64 |
| 305/85R22.5 | 250 | 30 | 94618 | \$304.72 |
| 315/80R22.5 | 225 | 30 | 74711 | \$288.95 |
| 315/80R22.5 | 232 | 30 | 59708 | \$296.32 |
| 315/80R22.5 | 238 | 30 | 85918 | \$307.61 |
| 315/80R22.5 | 250 | 30 | 51524 | \$320.49 |
| 305/75R24.5 | 238 | 30 | 87980 | \$305.42 |

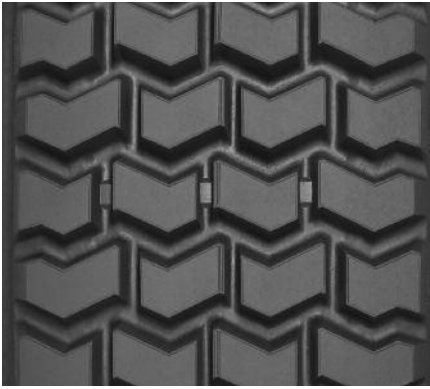

MICHELIN® XM+S4® Pre-Mold™ Retread

- Standard highway compound
- Open lug tread design promotes self-cleaning of lugs and helps maximize mud and snow traction
- Chevron block design for high traction and low noise
- 21/32nds tread depth

| Casing Size | mm | Tread Depth | MSPN | Suggested Fleet Price |
|-------------|-----|-------------|-------|-----------------------|
| 7.50R16 | 168 | 21 | 85683 | \$147.51 |
| 9R17.5 | 168 | 21 | 63037 | \$150.67 |
| 9R17.5 | 177 | 21 | 23489 | \$154.28 |
| 10R17.5 | 168 | 21 | 72085 | \$154.99 |
| 10R17.5 | 177 | 21 | 72160 | \$158.79 |
| 8.75R16.5 | 168 | 21 | 91430 | \$141.52 |
| 8.75R16.5 | 177 | 21 | 88943 | \$144.75 |
| 7.50R20 | 168 | 21 | 70394 | \$158.98 |
| 7.50R20 | 177 | 21 | 47251 | \$162.95 |
| 11R17.5 | 177 | 21 | 91667 | \$162.26 |
| 11R17.5 | 194 | 21 | 93839 | \$171.05 |
| 11R17.5 | 203 | 21 | 96225 | \$177.90 |
| 8R19.5 | 168 | 21 | 85349 | \$152.00 |
| 8R19.5 | 177 | 21 | 97574 | \$155.67 |
| 9R22.5 | 168 | 21 | 47840 | \$164.13 |
| 9R22.5 | 177 | 21 | 76161 | \$168.33 |
| 9R22.5 | 194 | 21 | 58218 | \$177.67 |
| 10R22.5 | 168 | 21 | 70352 | \$168.29 |
| 10R22.5 | 177 | 21 | 55530 | \$172.66 |
| 10R22.5 | 194 | 21 | 67180 | \$182.40 |
| 10R22.5 | 203 | 21 | 50697 | \$189.99 |
| 10R22.5 | 211 | 21 | 00771 | \$197.51 |
| 10R22.5 | 219 | 21 | 33491 | \$203.95 |
| 11R22.5 | 194 | 21 | 49538 | \$186.79 |
| 11R22.5 | 203 | 21 | 84027 | \$194.67 |
| 11R22.5 | 211 | 21 | 59385 | \$202.47 |
| 11R22.5 | 219 | 21 | 54425 | \$209.16 |
| 11R22.5 | 225 | 21 | 68214 | \$213.48 |
| 11R24.5 | 194 | 21 | 18970 | \$193.19 |
| 11R24.5 | 203 | 21 | 52052 | \$201.48 |
| 11R24.5 | 211 | 21 | 89794 | \$209.69 |
| 11R24.5 | 219 | 21 | 63819 | \$216.73 |
| 11R24.5 | 225 | 21 | 92274 | \$221.28 |
| 12R22.5 | 194 | 21 | 18836 | \$191.11 |
| 12R22.5 | 203 | 21 | 88476 | \$199.26 |
| 12R22.5 | 211 | 21 | 74737 | \$207.34 |
| 12R22.5 | 219 | 21 | 63090 | \$214.27 |
| 12R22.5 | 225 | 21 | 65984 | \$218.74 |
| 13R22.5 | 211 | 21 | 78174 | \$212.04 |

| Casing Size | mm | Tread Depth | MSPN | Suggested Fleet Price |
|-------------|-----|-------------|-------|-----------------------|
| 13R22.5 | 219 | 21 | 98893 | \$219.20 |
| 13R22.5 | 225 | 21 | 77073 | \$223.82 |
| 12R24.5 | 203 | 21 | 95394 | \$204.50 |
| 12R24.5 | 211 | 21 | 40616 | \$212.90 |
| 12R24.5 | 219 | 21 | 80614 | \$220.09 |
| 12R24.5 | 225 | 21 | 50242 | \$224.75 |
| 11.00R24 | 203 | 21 | 93334 | \$210.95 |
| 11.00R24 | 211 | 21 | 63739 | \$219.73 |
| 11.00R24 | 219 | 21 | 92141 | \$227.27 |
| 11.00R24 | 225 | 21 | 72886 | \$232.14 |
| 12.00R24 | 219 | 21 | 72008 | \$232.65 |
| 12.00R24 | 225 | 21 | 82470 | \$237.68 |
| 215/85R16 | 168 | 21 | 82255 | \$143.68 |
| 215/85R16 | 177 | 21 | 96665 | \$147.00 |
| 225/75R16 | 168 | 21 | 32887 | \$139.86 |
| 225/75R16 | 177 | 21 | 79501 | \$143.02 |
| 225/75R16 | 194 | 21 | 89441 | \$150.05 |
| 225/75R16 | 203 | 21 | 80784 | \$155.53 |
| 235/85R16 | 168 | 21 | 89162 | \$143.68 |
| 235/85R16 | 177 | 21 | 54340 | \$147.00 |
| 235/85R16 | 194 | 21 | 45631 | \$154.41 |
| 245/75R16 | 194 | 21 | 04709 | \$156.11 |
| 245/75R16 | 203 | 21 | 04759 | \$161.98 |
| 245/75R16 | 211 | 21 | 04803 | \$167.80 |
| 265/75R16 | 211 | 21 | 80361 | \$170.08 |
| 265/75R16 | 225 | 21 | 81466 | \$178.53 |
| 245/70R17 | 177 | 21 | 05257 | \$149.57 |
| 215/75R17.5 | 168 | 21 | 86950 | \$144.68 |
| 215/75R17.5 | 177 | 21 | 90140 | \$148.04 |
| 215/75R17.5 | 194 | 21 | 29001 | \$155.54 |
| 245/70R17.5 | 203 | 21 | 27957 | \$162.59 |
| 245/70R17.5 | 211 | 21 | 25975 | \$168.45 |
| 225/70R19.5 | 168 | 21 | 17787 | \$148.84 |
| 225/70R19.5 | 177 | 21 | 41834 | \$152.38 |
| 225/70R19.5 | 194 | 21 | 87190 | \$160.27 |
| 225/70R19.5 | 203 | 21 | 85117 | \$166.42 |
| 225/70R19.5 | 211 | 21 | 08601 | \$172.51 |
| 245/70R19.5 | 177 | 21 | 57936 | \$155.39 |
| 245/70R19.5 | 194 | 21 | 56866 | \$164.24 |

| Casing Size | mm | Tread Depth | MSPN | Suggested Fleet Price |
|-------------|-----|-------------|-------|-----------------------|
| 245/70R19.5 | 203 | 21 | 54037 | \$170.65 |
| 245/70R19.5 | 211 | 21 | 74588 | \$176.99 |
| 245/70R19.5 | 219 | 21 | 66537 | \$182.43 |
| 265/70R19.5 | 194 | 21 | 88349 | \$165.42 |
| 265/70R19.5 | 203 | 21 | 69342 | \$171.90 |
| 265/70R19.5 | 211 | 21 | 88410 | \$178.32 |
| 265/70R19.5 | 219 | 21 | 66929 | \$183.82 |
| 265/70R19.5 | 225 | 21 | 05892 | \$187.38 |
| 285/70R19.5 | 194 | 21 | 57323 | \$168.03 |
| 285/70R19.5 | 203 | 21 | 83963 | \$174.68 |
| 285/70R19.5 | 211 | 21 | 67207 | \$181.27 |
| 285/70R19.5 | 219 | 21 | 40169 | \$186.92 |
| 285/70R19.5 | 225 | 21 | 76897 | \$190.57 |
| 255/70R22.5 | 177 | 21 | 45967 | \$162.74 |
| 255/70R22.5 | 194 | 21 | 99674 | \$171.58 |
| 255/70R22.5 | 203 | 21 | 62192 | \$178.47 |
| 255/70R22.5 | 211 | 21 | 93502 | \$185.29 |
| 255/80R22.5 | 194 | 21 | 91408 | \$177.86 |
| 255/80R22.5 | 203 | 21 | 98718 | \$185.15 |
| 255/80R22.5 | 211 | 21 | 90911 | \$192.38 |
| 255/80R22.5 | 219 | 21 | 05771 | \$198.57 |
| 235/80R22.5 | 177 | 21 | 86140 | \$165.73 |
| 235/80R22.5 | 194 | 21 | 68364 | \$174.84 |
| 235/80R22.5 | 203 | 21 | 40044 | \$181.93 |
| 235/80R22.5 | 211 | 21 | 99731 | \$188.96 |
| 275/80R22.5 | 194 | 21 | 90548 | \$183.54 |
| 275/80R22.5 | 203 | 21 | 53926 | \$191.20 |
| 275/80R22.5 | 211 | 21 | 57302 | \$198.79 |
| 275/80R22.5 | 219 | 21 | 64090 | \$205.30 |
| 275/80R22.5 | 225 | 21 | 79477 | \$209.50 |
| 275/80R24.5 | 203 | 21 | 74182 | \$194.67 |
| 275/80R24.5 | 211 | 21 | 41823 | \$202.47 |
| 275/80R24.5 | 219 | 21 | 81225 | \$209.16 |
| 275/80R24.5 | 225 | 21 | 61061 | \$213.48 |
| 295/80R22.5 | 203 | 21 | 45117 | \$195.23 |
| 295/80R22.5 | 211 | 21 | 50339 | \$203.07 |
| 295/80R22.5 | 219 | 21 | 60666 | \$209.78 |
| 295/80R22.5 | 225 | 21 | 57855 | \$214.12 |
| 315/80R22.5 | 225 | 21 | 58058 | \$218.74 |

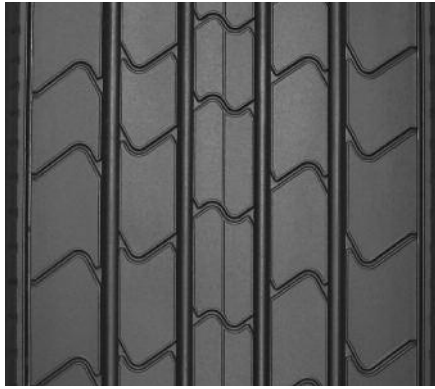

MICHELIN® XT-1® AT Pre-Mold™ Retread

- Fuel-efficient* Advanced Technology™ compound
- No compromise performance
- 12/32nds tread depth
- Available siped
- Also available as a Custom Mold™ retread

| Casing Size | mm | Tread Depth | MSPN | Suggested Fleet Price |
|-------------|-----|-------------|-------|-----------------------|
| 11R17.5 | 203 | 12 | 69777 | \$165.21 |
| 10R22.5 | 203 | 12 | 62066 | \$175.93 |
| 11R22.5 | 203 | 12 | 40166 | \$180.07 |
| 11R22.5 | 211 | 12 | 48700 | \$191.71 |
| 11R22.5 | 219 | 12 | 64791 | \$196.58 |
| 11R22.5 | 225 | 12 | 87101 | \$199.46 |
| 11R24.5 | 203 | 12 | 85500 | \$186.11 |
| 11R24.5 | 211 | 12 | 66734 | \$198.36 |
| 11R24.5 | 219 | 12 | 61298 | \$203.49 |
| 11R24.5 | 225 | 12 | 49389 | \$206.53 |
| 12R22.5 | 203 | 12 | 74203 | \$184.15 |
| 12R22.5 | 211 | 12 | 85569 | \$196.19 |
| 12R22.5 | 219 | 12 | 99937 | \$201.24 |
| 12R22.5 | 225 | 12 | 45119 | \$204.23 |
| 13R22.5 | 211 | 12 | 81502 | \$200.52 |
| 13R22.5 | 219 | 12 | 45999 | \$205.74 |
| 13R22.5 | 225 | 12 | 58297 | \$208.83 |
| 12R24.5 | 203 | 12 | 59978 | \$188.79 |
| 12R24.5 | 211 | 12 | 71780 | \$201.31 |
| 12R24.5 | 219 | 12 | 48369 | \$206.56 |
| 12R24.5 | 225 | 12 | 56088 | \$209.66 |
| 11.00R24 | 203 | 12 | 44629 | \$194.51 |
| 11.00R24 | 211 | 12 | 46557 | \$207.61 |
| 11.00R24 | 219 | 12 | 66364 | \$213.10 |
| 11.00R24 | 225 | 12 | 69532 | \$216.35 |
| 12.00R24 | 219 | 12 | 78005 | \$218.01 |
| 12.00R24 | 225 | 12 | 59121 | \$221.37 |
| 235/75R17.5 | 203 | 12 | 00774 | \$153.12 |
| 245/70R17.5 | 203 | 12 | 87486 | \$151.63 |
| 245/70R17.5 | 211 | 12 | 85445 | \$160.36 |
| 225/70R19.5 | 203 | 12 | 98630 | \$155.02 |
| 245/70R19.5 | 203 | 12 | 88912 | \$158.78 |

| Casing Size | mm | Tread Depth | MSPN | Suggested Fleet Price |
|-------------|-----|-------------|-------|-----------------------|
| 245/70R19.5 | 211 | 12 | 75683 | \$168.24 |
| 265/70R19.5 | 203 | 12 | 56354 | \$159.88 |
| 265/70R19.5 | 211 | 12 | 66764 | \$169.46 |
| 265/70R19.5 | 219 | 12 | 47193 | \$173.47 |
| 265/70R19.5 | 225 | 12 | 51665 | \$175.84 |
| 285/70R19.5 | 203 | 12 | 70703 | \$162.35 |
| 285/70R19.5 | 211 | 12 | 59263 | \$172.18 |
| 285/70R19.5 | 219 | 12 | 91863 | \$176.29 |
| 285/70R19.5 | 225 | 12 | 77372 | \$178.73 |
| 255/70R22.5 | 203 | 12 | 42796 | \$165.71 |
| 255/70R22.5 | 211 | 12 | 99425 | \$175.88 |
| 255/70R22.5 | 219 | 12 | 23451 | \$180.14 |
| 255/70R22.5 | 225 | 12 | 17375 | \$182.66 |
| 275/70R22.5 | 225 | 12 | 10675 | \$193.23 |
| 235/80R22.5 | 203 | 12 | 63437 | \$168.78 |
| 255/80R22.5 | 203 | 12 | 56511 | \$171.64 |
| 255/80R22.5 | 211 | 12 | 69455 | \$182.41 |
| 275/80R22.5 | 203 | 12 | 61566 | \$177.00 |
| 275/80R22.5 | 211 | 12 | 74584 | \$188.32 |
| 275/80R22.5 | 219 | 12 | 57053 | \$193.06 |
| 275/80R22.5 | 225 | 12 | 44096 | \$195.87 |
| 275/80R24.5 | 203 | 12 | 89527 | \$180.07 |
| 275/80R24.5 | 211 | 12 | 40235 | \$191.71 |
| 275/80R24.5 | 219 | 12 | 69720 | \$196.58 |
| 275/80R24.5 | 225 | 12 | 40869 | \$199.46 |
| 295/80R22.5 | 203 | 12 | 96543 | \$180.57 |
| 295/80R22.5 | 211 | 12 | 99181 | \$192.26 |
| 295/80R22.5 | 219 | 12 | 47471 | \$197.15 |
| 295/80R22.5 | 225 | 12 | 69586 | \$200.05 |
| 315/80R22.5 | 225 | 12 | 47706 | \$204.23 |
| 285/80R24.5 | 219 | 12 | 86217 | \$198.74 |
| 285/80R24.5 | 225 | 12 | 93402 | \$201.68 |

* Fuel savings are estimates based on comparative rolling resistance. Actual on-road savings may vary.

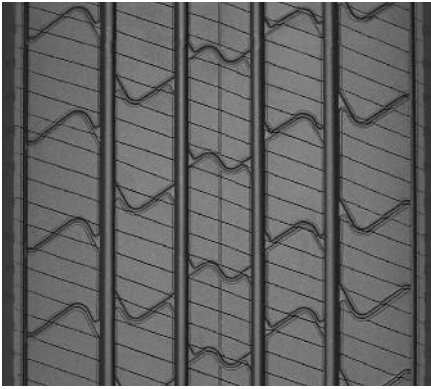

MICHELIN® XT-1® AT Siped Pre-Mold™ Retread

- Fuel-efficient* Advanced Technology™ compound
- No compromise performance
- 12/32nds tread depth

| Casing Size | mm | Tread Depth | MSPN | Suggested Fleet Price |
|-------------|-----|-------------|-------|-----------------------|
| 11R22.5 | 211 | 12 | 52016 | \$193.43 |
| 11R22.5 | 219 | 12 | 58634 | \$198.37 |
| 11R22.5 | 225 | 12 | 41279 | \$201.30 |
| 11R24.5 | 211 | 12 | 89322 | \$200.18 |
| 11R24.5 | 219 | 12 | 59735 | \$205.38 |
| 11R24.5 | 225 | 12 | 68220 | \$208.46 |
| 12R22.5 | 211 | 12 | 89019 | \$197.99 |
| 12R22.5 | 219 | 12 | 75791 | \$203.10 |
| 12R22.5 | 225 | 12 | 85469 | \$206.13 |
| 13R22.5 | 211 | 12 | 75913 | \$202.38 |
| 13R22.5 | 219 | 12 | 97897 | \$207.66 |
| 13R22.5 | 225 | 12 | 85862 | \$210.79 |
| 12R24.5 | 211 | 12 | 78097 | \$203.17 |
| 12R24.5 | 219 | 12 | 82458 | \$208.49 |
| 12R24.5 | 225 | 12 | 67087 | \$211.64 |
| 11.00R24 | 211 | 12 | 47713 | \$209.56 |
| 11.00R24 | 219 | 12 | 83057 | \$215.12 |
| 11.00R24 | 225 | 12 | 97468 | \$218.42 |
| 12.00R24 | 219 | 12 | 55563 | \$220.10 |
| 12.00R24 | 225 | 12 | 62735 | \$223.50 |

| Casing Size | mm | Tread Depth | MSPN | Suggested Fleet Price |
|-------------|-----|-------------|-------|-----------------------|
| 245/70R19.5 | 211 | 12 | 66054 | \$169.65 |
| 265/70R19.5 | 211 | 12 | 41378 | \$170.88 |
| 285/70R19.5 | 211 | 12 | 52150 | \$173.64 |
| 285/70R19.5 | 219 | 12 | 44171 | \$177.81 |
| 285/70R19.5 | 225 | 12 | 98459 | \$180.28 |
| 255/70R22.5 | 211 | 12 | 59756 | \$177.39 |
| 255/80R22.5 | 211 | 12 | 55431 | \$184.02 |
| 275/80R22.5 | 211 | 12 | 78999 | \$190.00 |
| 275/80R22.5 | 219 | 12 | 73381 | \$194.81 |
| 275/80R22.5 | 225 | 12 | 87592 | \$197.65 |
| 275/80R24.5 | 211 | 12 | 55258 | \$193.43 |
| 275/80R24.5 | 219 | 12 | 52207 | \$198.37 |
| 275/80R24.5 | 225 | 12 | 67048 | \$201.30 |
| 295/80R22.5 | 211 | 12 | 63343 | \$193.99 |
| 295/80R22.5 | 219 | 12 | 61884 | \$198.95 |
| 295/80R22.5 | 225 | 12 | 57040 | \$201.89 |
| 315/80R22.5 | 225 | 12 | 66595 | \$206.13 |
| 285/80R24.5 | 219 | 12 | 94630 | \$200.57 |
| 285/80R24.5 | 225 | 12 | 74782 | \$203.54 |

* Fuel savings are estimates based on comparative rolling resistance. Actual on-road savings may vary.

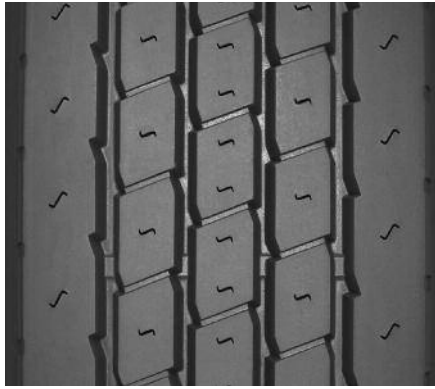

MICHELIN® XTA® Pre-Mold™ Retread

- Excellent stability
- Good resistance in high scrub operations
- 16/32nds tread depth

| Casing Size | mm | Tread Depth | MSPN | Suggested Fleet Price |
|-------------|-----|-------------|-------|-----------------------|
| 11R22.5 | 240 | 16 | 08900 | \$233.72 |
| 11R24.5 | 240 | 16 | 28231 | \$242.59 |
| 275/70R22.5 | 240 | 16 | 03348 | \$225.89 |
| 275/80R22.5 | 240 | 16 | 88220 | \$229.20 |
| 275/80R24.5 | 240 | 16 | 10979 | \$233.72 |
| 295/60R22.5 | 240 | 16 | 62167 | \$228.74 |
| 305/75R24.5 | 240 | 16 | 96122 | \$238.13 |
| 305/75R24.5 | 260 | 16 | 08284 | \$264.82 |
| 315/80R22.5 | 240 | 16 | 36727 | \$239.70 |
| 315/80R22.5 | 260 | 16 | 17847 | \$266.64 |



MICHELIN® XTA®-1 Pre-Mold™ Retread

- Solid shoulder to withstand most scrub and abrasion
- No compromise performance
- 11/32nds tread depth
- Available siped
- Also available as a Custom Mold™ retread

| Casing Size | mm | Tread Depth | MSPN | Suggested Fleet Price |
|-------------|-----|-------------|-------|-----------------------|
| 10R16.5 | 240 | 11 | 90232 | \$156.04 |
| 12R16.5 | 240 | 11 | 91358 | \$172.05 |
| 10R17.5 | 203 | 11 | 04027 | \$152.45 |
| 11R17.5 | 194 | 11 | 61170 | \$150.98 |
| 11R17.5 | 203 | 11 | 57319 | \$155.68 |
| 14/80R20 | 240 | 11 | 92010 | \$202.03 |
| 9R22.5 | 194 | 11 | 42164 | \$156.33 |
| 10R22.5 | 194 | 11 | 76525 | \$160.16 |
| 10R22.5 | 203 | 11 | 96080 | \$165.37 |
| 10R22.5 | 240 | 11 | 90344 | \$192.17 |
| 11R22.5 | 194 | 11 | 86642 | \$163.71 |
| 11R22.5 | 203 | 11 | 96963 | \$169.12 |
| 11R22.5 | 211 | 11 | 42011 | \$176.57 |
| 11R22.5 | 219 | 11 | 52013 | \$179.79 |
| 11R22.5 | 225 | 11 | 97734 | \$182.86 |
| 11R22.5 | 240 | 11 | 90691 | \$196.46 |
| 11R24.5 | 194 | 11 | 04518 | \$168.88 |
| 11R24.5 | 203 | 11 | 76638 | \$174.58 |
| 11R24.5 | 211 | 11 | 56170 | \$182.43 |
| 11R24.5 | 219 | 11 | 57248 | \$185.81 |
| 11R24.5 | 225 | 11 | 61413 | \$189.05 |
| 11R24.5 | 240 | 11 | 90692 | \$204.00 |
| 12R22.5 | 203 | 11 | 65899 | \$172.80 |
| 12R22.5 | 211 | 11 | 90448 | \$180.52 |
| 12R22.5 | 219 | 11 | 86536 | \$183.85 |
| 12R22.5 | 225 | 11 | 45017 | \$187.04 |
| 12R22.5 | 240 | 11 | 91632 | \$202.03 |
| 13R22.5 | 211 | 11 | 61483 | \$184.33 |
| 13R22.5 | 219 | 11 | 85977 | \$187.77 |
| 13R22.5 | 225 | 11 | 84904 | \$191.06 |
| 13R22.5 | 240 | 11 | 91944 | \$206.28 |
| 12R24.5 | 203 | 11 | 54506 | \$177.00 |
| 12R24.5 | 211 | 11 | 42215 | \$185.02 |
| 12R24.5 | 219 | 11 | 77430 | \$188.49 |
| 12R24.5 | 225 | 11 | 85535 | \$191.80 |
| 12R24.5 | 240 | 11 | 91720 | \$207.13 |
| 11.00R24 | 203 | 11 | 46272 | \$182.17 |
| 11.00R24 | 211 | 11 | 69724 | \$190.56 |
| 11.00R24 | 219 | 11 | 40711 | \$194.19 |
| 11.00R24 | 225 | 11 | 41757 | \$197.65 |
| 11.00R24 | 240 | 11 | 90451 | \$213.77 |
| 12.00R24 | 219 | 11 | 46985 | \$198.47 |
| 12.00R24 | 225 | 11 | 41689 | \$202.05 |
| 12.00R24 | 240 | 11 | 90840 | \$218.51 |
| 225/75R16 | 194 | 11 | 51554 | \$133.98 |
| 215/85R16 | 194 | 11 | 83925 | \$137.51 |
| 225/70R19.5 | 194 | 11 | 52948 | \$142.25 |
| 225/70R19.5 | 203 | 11 | 87561 | \$146.47 |
| 215/75R17.5 | 203 | 11 | 37692 | \$142.43 |
| 245/70R17.5 | 194 | 11 | 54864 | \$139.34 |
| 245/70R17.5 | 203 | 11 | 94429 | \$143.40 |
| 245/70R17.5 | 211 | 11 | 14395 | \$149.00 |
| 245/70R17.5 | 219 | 11 | 81533 | \$151.42 |
| 245/70R17.5 | 225 | 11 | 71227 | \$153.72 |
| 235/75R17.5 | 194 | 11 | 16515 | \$140.87 |

| Casing Size | mm | Tread Depth | MSPN | Suggested Fleet Price |
|-------------|-----|-------------|-------|-----------------------|
| 235/75R17.5 | 203 | 11 | 12197 | \$145.02 |
| 235/75R17.5 | 211 | 11 | 15439 | \$150.73 |
| 235/75R17.5 | 219 | 11 | 27419 | \$153.20 |
| 245/70R19.5 | 194 | 11 | 79874 | \$145.46 |
| 245/70R19.5 | 203 | 11 | 90619 | \$149.86 |
| 245/70R19.5 | 211 | 11 | 69594 | \$155.93 |
| 245/70R19.5 | 240 | 11 | 92035 | \$173.56 |
| 265/70R19.5 | 194 | 11 | 76340 | \$146.41 |
| 265/70R19.5 | 203 | 11 | 91851 | \$150.86 |
| 265/70R19.5 | 211 | 11 | 91516 | \$157.00 |
| 265/70R19.5 | 219 | 11 | 83630 | \$159.65 |
| 265/70R19.5 | 225 | 11 | 54359 | \$164.71 |
| 285/70R19.5 | 194 | 11 | 41201 | \$148.53 |
| 285/70R19.5 | 203 | 11 | 55395 | \$153.09 |
| 285/70R19.5 | 211 | 11 | 45515 | \$159.39 |
| 285/70R19.5 | 219 | 11 | 60633 | \$162.11 |
| 285/70R19.5 | 225 | 11 | 45060 | \$164.71 |
| 285/70R19.5 | 240 | 11 | 92715 | \$177.40 |
| 305/70R19.5 | 240 | 11 | 93124 | \$184.28 |
| 235/80R22.5 | 194 | 11 | 83449 | \$154.04 |
| 235/80R22.5 | 203 | 11 | 64999 | \$158.91 |
| 255/70R22.5 | 194 | 11 | 60158 | \$151.40 |
| 255/70R22.5 | 203 | 11 | 74383 | \$156.13 |
| 255/70R22.5 | 211 | 11 | 77567 | \$162.65 |
| 255/70R22.5 | 219 | 11 | 32517 | \$165.46 |
| 255/70R22.5 | 225 | 11 | 01295 | \$169.16 |
| 305/70R22.5 | 240 | 11 | 93335 | \$191.81 |
| 305/75R22.5 | 240 | 11 | 93646 | \$190.52 |
| 305/85R22.5 | 240 | 11 | 93858 | \$193.68 |
| 255/80R22.5 | 194 | 11 | 48624 | \$156.49 |
| 255/80R22.5 | 203 | 11 | 71808 | \$161.49 |
| 255/80R22.5 | 211 | 11 | 98947 | \$168.40 |
| 275/70R22.5 | 225 | 11 | 97815 | \$177.41 |
| 275/70R22.5 | 240 | 11 | 92368 | \$191.44 |
| 275/80R22.5 | 194 | 11 | 16483 | \$161.08 |
| 275/80R22.5 | 203 | 11 | 97102 | \$166.34 |
| 275/80R22.5 | 211 | 11 | 90937 | \$173.59 |
| 275/80R22.5 | 219 | 11 | 73801 | \$176.72 |
| 275/80R22.5 | 225 | 11 | 95708 | \$179.72 |
| 275/80R22.5 | 240 | 11 | 92529 | \$192.69 |
| 295/60R22.5 | 240 | 11 | 62838 | \$192.30 |
| 295/80R22.5 | 203 | 11 | 62450 | \$169.57 |
| 295/80R22.5 | 211 | 11 | 56668 | \$177.06 |
| 295/80R22.5 | 219 | 11 | 97635 | \$180.29 |
| 295/80R22.5 | 225 | 11 | 47422 | \$183.38 |
| 295/80R22.5 | 240 | 11 | 93086 | \$198.07 |
| 315/80R22.5 | 225 | 11 | 98579 | \$187.04 |
| 315/80R22.5 | 240 | 11 | 94193 | \$202.60 |
| 305/75R24.5 | 240 | 11 | 93832 | \$201.42 |
| 275/80R24.5 | 203 | 11 | 58219 | \$169.12 |
| 275/80R24.5 | 211 | 11 | 96977 | \$176.57 |
| 275/80R24.5 | 219 | 11 | 43120 | \$179.79 |
| 275/80R24.5 | 225 | 11 | 43850 | \$182.86 |
| 275/80R24.5 | 240 | 11 | 92677 | \$196.49 |

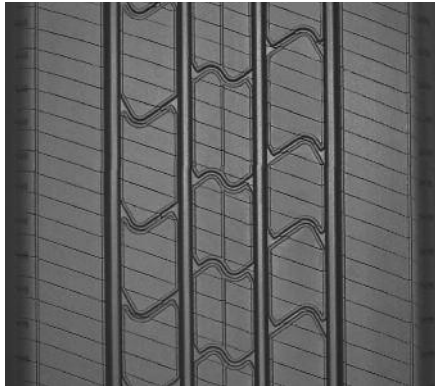

MICHELIN® XTA®-1 Siped Pre-Mold™ Retread

- Solid shoulder to withstand most scrub and abrasion
- No compromise performance
- 11/32nds tread depth

| Casing Size | mm | Tread Depth | MSPN | Suggested Fleet Price |
|-------------|-----|-------------|-------|-----------------------|
| 11R22.5 | 211 | 11 | 50968 | \$178.30 |
| 11R22.5 | 219 | 11 | 50076 | \$181.57 |
| 11R22.5 | 225 | 11 | 78228 | \$184.69 |
| 11R24.5 | 211 | 11 | 99071 | \$184.25 |
| 11R24.5 | 219 | 11 | 87901 | \$187.68 |
| 11R24.5 | 225 | 11 | 55076 | \$190.97 |
| 12R22.5 | 211 | 11 | 87550 | \$182.31 |
| 12R22.5 | 219 | 11 | 42296 | \$185.69 |
| 12R22.5 | 225 | 11 | 62881 | \$188.93 |
| 13R22.5 | 211 | 11 | 68601 | \$186.18 |
| 13R22.5 | 219 | 11 | 67458 | \$189.68 |
| 13R22.5 | 225 | 11 | 47832 | \$193.02 |
| 12R24.5 | 211 | 11 | 46354 | \$186.88 |
| 12R24.5 | 219 | 11 | 65493 | \$190.40 |
| 12R24.5 | 225 | 11 | 80182 | \$193.76 |
| 11.00R24 | 211 | 11 | 97071 | \$192.51 |
| 11.00R24 | 219 | 11 | 59721 | \$196.19 |
| 11.00R24 | 225 | 11 | 81217 | \$199.71 |
| 12.00R24 | 219 | 11 | 71877 | \$200.54 |

| Casing Size | mm | Tread Depth | MSPN | Suggested Fleet Price |
|-------------|-----|-------------|-------|-----------------------|
| 12.00R24 | 225 | 11 | 71710 | \$204.17 |
| 245/70R19.5 | 211 | 11 | 96856 | \$157.33 |
| 265/70R19.5 | 211 | 11 | 16188 | \$158.42 |
| 285/70R19.5 | 211 | 11 | 74475 | \$160.85 |
| 285/70R19.5 | 219 | 11 | 46530 | \$163.61 |
| 285/70R19.5 | 225 | 11 | 46708 | \$166.25 |
| 255/70R22.5 | 211 | 11 | 78637 | \$164.16 |
| 255/80R22.5 | 211 | 11 | 47306 | \$170.00 |
| 275/80R22.5 | 211 | 11 | 64053 | \$175.28 |
| 275/80R22.5 | 219 | 11 | 59930 | \$178.45 |
| 275/80R22.5 | 225 | 11 | 99139 | \$181.49 |
| 295/80R22.5 | 211 | 11 | 80926 | \$178.79 |
| 295/80R22.5 | 219 | 11 | 71271 | \$182.07 |
| 295/80R22.5 | 225 | 11 | 89304 | \$185.21 |
| 315/80R22.5 | 225 | 11 | 60556 | \$188.93 |
| 275/80R24.5 | 211 | 11 | 92842 | \$178.30 |
| 275/80R24.5 | 219 | 11 | 40031 | \$181.57 |
| 275/80R24.5 | 225 | 11 | 71675 | \$184.69 |

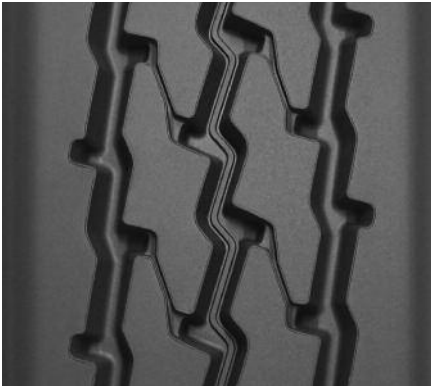

MICHELIN® XTY® SA Pre-Mold™ Retread

- Application specific chip and cut resistant compound
- Tapered tread extensions to withstand shifting footprint stress typical of spread axle and multi-axle applications
- Aggressive tread design for demanding regional and on/off road trailer operations
- 22/32nds tread depth

| Casing Size | mm | Tread Depth | MSPN | Suggested Fleet Price |
|-------------|-----|-------------|-------|-----------------------|
| 10R17.5 | 195 | 22 | 36171 | \$205.50 |
| 11R17.5 | 195 | 22 | 19721 | \$210.71 |
| 10R22.5 | 195 | 22 | 11634 | \$226.34 |
| 11R22.5 | 195 | 22 | 27773 | \$232.39 |
| 11R22.5 | 205 | 22 | 16459 | \$239.15 |
| 11R22.5 | 215 | 22 | 34449 | \$249.54 |
| 11R24.5 | 195 | 22 | 23845 | \$241.19 |
| 11R24.5 | 205 | 22 | 26541 | \$248.31 |
| 11R24.5 | 215 | 22 | 11016 | \$259.25 |
| 12R22.5 | 195 | 22 | 01713 | \$238.33 |
| 12R22.5 | 205 | 22 | 31311 | \$245.33 |
| 12R22.5 | 215 | 22 | 39531 | \$256.09 |
| 13R22.5 | 205 | 22 | 22610 | \$251.29 |
| 13R22.5 | 215 | 22 | 06969 | \$262.41 |
| 12R24.5 | 195 | 22 | 07775 | \$245.10 |
| 12R24.5 | 205 | 22 | 93489 | \$252.38 |
| 12R24.5 | 215 | 22 | 20454 | \$263.56 |
| 11.00R24 | 205 | 22 | 25305 | \$261.05 |
| 11.00R24 | 215 | 22 | 92249 | \$272.76 |
| 12.00R24 | 215 | 22 | 17465 | \$279.65 |
| 245/70R17.5 | 195 | 22 | 24311 | \$190.91 |
| 245/70R17.5 | 205 | 22 | 84093 | \$195.99 |
| 225/70R19.5 | 195 | 22 | 37393 | \$195.86 |
| 245/70R19.5 | 195 | 22 | 19290 | \$201.33 |
| 245/70R19.5 | 205 | 22 | 27203 | \$206.83 |
| 265/70R19.5 | 195 | 22 | 37947 | \$202.95 |

| Casing Size | mm | Tread Depth | MSPN | Suggested Fleet Price |
|-------------|-----|-------------|-------|-----------------------|
| 265/70R19.5 | 205 | 22 | 53918 | \$208.52 |
| 265/70R19.5 | 215 | 22 | 36635 | \$217.07 |
| 285/70R19.5 | 195 | 22 | 15183 | \$206.55 |
| 285/70R19.5 | 205 | 22 | 00764 | \$212.26 |
| 285/70R19.5 | 215 | 22 | 36351 | \$221.03 |
| 255/70R22.5 | 195 | 22 | 10359 | \$211.44 |
| 255/70R22.5 | 205 | 22 | 45990 | \$217.35 |
| 255/70R22.5 | 215 | 22 | 40153 | \$226.44 |
| 235/80R22.5 | 195 | 22 | 29613 | \$215.92 |
| 255/80R22.5 | 195 | 22 | 33919 | \$220.09 |
| 255/80R22.5 | 205 | 22 | 01967 | \$226.35 |
| 255/80R22.5 | 215 | 22 | 30154 | \$235.98 |
| 275/70R22.5 | 205 | 22 | 19051 | \$231.07 |
| 275/70R22.5 | 215 | 22 | 16983 | \$240.98 |
| 305/70R22.5 | 215 | 22 | 08736 | \$241.44 |
| 275/80R22.5 | 195 | 22 | 09061 | \$227.91 |
| 275/80R22.5 | 205 | 22 | 30659 | \$234.49 |
| 275/80R22.5 | 215 | 22 | 23938 | \$244.60 |
| 295/80R22.5 | 195 | 22 | 27545 | \$233.12 |
| 295/80R22.5 | 205 | 22 | 05703 | \$239.91 |
| 295/80R22.5 | 215 | 22 | 17833 | \$250.34 |
| 275/80R24.5 | 195 | 22 | 19238 | \$232.39 |
| 275/80R24.5 | 205 | 22 | 35631 | \$239.15 |
| 275/80R24.5 | 215 | 22 | 04727 | \$249.54 |
| 285/80R24.5 | 215 | 22 | 11667 | \$252.58 |

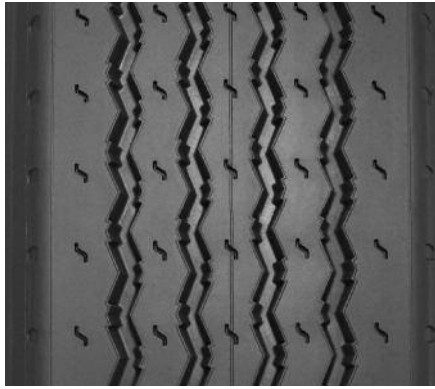

MICHELIN® XZA® Pre-Mold™ Retread

- Solid shoulder to help withstand scrub and abrasion
- Designed for long mileage and even wear
- Available siped
- Also available as a Custom Mold™ retread
- 13/32nds or 15/32nds tread depth, depending on tread width

| Casing Size | mm | Tread Depth | MSPN | Suggested Fleet Price |
|-------------|-----|-------------|-------|-----------------------|
| 7.50R16 | 140 | 13 | 86102 | \$125.48 |
| 7.50R16 | 150 | 13 | 85487 | \$130.34 |
| 7.50R17 | 140 | 13 | 84197 | \$129.24 |
| 7.50R17 | 150 | 13 | 52216 | \$134.41 |
| 9R17.5 | 140 | 13 | 72485 | \$127.78 |
| 9R17.5 | 150 | 13 | 49658 | \$132.83 |
| 9R17.5 | 160 | 13 | 96921 | \$135.64 |
| 9R17.5 | 170 | 13 | 84061 | \$141.13 |
| 9R17.5 | 180 | 13 | 35579 | \$145.01 |
| 10R17.5 | 160 | 13 | 58356 | \$139.19 |
| 10R17.5 | 170 | 13 | 84731 | \$144.97 |
| 10R17.5 | 180 | 13 | 73926 | \$148.86 |
| 10R17.5 | 194 | 13 | 04371 | \$163.81 |
| 8.75R16.5 | 160 | 13 | 55721 | \$128.11 |
| 8.75R16.5 | 170 | 13 | 69166 | \$133.01 |
| 8.75R16.5 | 180 | 13 | 61268 | \$136.32 |
| 11R17.5 | 170 | 13 | 24099 | \$147.92 |
| 11R17.5 | 180 | 13 | 60534 | \$151.95 |
| 11R17.5 | 194 | 15 | 68053 | \$167.46 |
| 11R17.5 | 203 | 15 | 52369 | \$174.37 |
| 8R19.5 | 140 | 13 | 52055 | \$128.76 |
| 8R19.5 | 150 | 13 | 77214 | \$133.88 |
| 8R19.5 | 160 | 13 | 89204 | \$136.73 |
| 8R19.5 | 170 | 13 | 42845 | \$142.31 |
| 8R19.5 | 180 | 13 | 48461 | \$146.07 |
| 7.50R20 | 160 | 13 | 48255 | \$142.48 |
| 7.50R20 | 170 | 13 | 81637 | \$148.51 |
| 7.50R20 | 180 | 13 | 43438 | \$152.57 |
| 9R22.5 | 140 | 13 | 82682 | \$137.62 |
| 9R22.5 | 150 | 13 | 91737 | \$143.47 |
| 9R22.5 | 160 | 13 | 99121 | \$146.72 |
| 9R22.5 | 170 | 13 | 54428 | \$153.08 |
| 9R22.5 | 180 | 13 | 46214 | \$157.37 |
| 9R22.5 | 194 | 15 | 62005 | \$173.86 |
| 10R22.5 | 170 | 13 | 85489 | \$156.77 |
| 10R22.5 | 180 | 13 | 58842 | \$161.24 |
| 10R22.5 | 194 | 15 | 77129 | \$178.43 |
| 10R22.5 | 203 | 15 | 59566 | \$186.07 |
| 10R22.5 | 211 | 15 | 26433 | \$191.49 |
| 11R22.5 | 170 | 13 | 40114 | \$160.01 |
| 11R22.5 | 180 | 13 | 69085 | \$164.84 |
| 11R22.5 | 194 | 15 | 91122 | \$182.67 |
| 11R22.5 | 203 | 15 | 50738 | \$190.60 |
| 11R22.5 | 211 | 15 | 80378 | \$196.22 |
| 11R22.5 | 219 | 15 | 66077 | \$204.09 |
| 11R22.5 | 225 | 15 | 76981 | \$208.44 |

| Casing Size | mm | Tread Depth | MSPN | Suggested Fleet Price |
|-------------|-----|-------------|-------|-----------------------|
| 11R24.5 | 180 | 13 | 02702 | \$168.83 |
| 11R24.5 | 194 | 15 | 78660 | \$188.84 |
| 11R24.5 | 203 | 15 | 61956 | \$197.20 |
| 11R24.5 | 211 | 15 | 76378 | \$203.11 |
| 11R24.5 | 219 | 15 | 97271 | \$211.39 |
| 11R24.5 | 225 | 15 | 40784 | \$215.98 |
| 12R22.5 | 194 | 15 | 23296 | \$186.83 |
| 12R22.5 | 203 | 15 | 64716 | \$195.05 |
| 12R22.5 | 211 | 15 | 98106 | \$200.87 |
| 12R22.5 | 219 | 15 | 68398 | \$209.02 |
| 12R22.5 | 225 | 15 | 50057 | \$213.53 |
| 13R22.5 | 211 | 15 | 89083 | \$205.36 |
| 13R22.5 | 219 | 15 | 88367 | \$213.77 |
| 13R22.5 | 225 | 15 | 60273 | \$218.43 |
| 12R24.5 | 203 | 15 | 67995 | \$200.12 |
| 12R24.5 | 211 | 15 | 84441 | \$206.17 |
| 12R24.5 | 219 | 15 | 94415 | \$214.64 |
| 12R24.5 | 225 | 15 | 60559 | \$219.33 |
| 11.00R24 | 203 | 15 | 53210 | \$206.37 |
| 11.00R24 | 211 | 15 | 82118 | \$212.70 |
| 11.00R24 | 219 | 15 | 67660 | \$221.56 |
| 11.00R24 | 225 | 15 | 44119 | \$226.46 |
| 12.00R24 | 219 | 15 | 76773 | \$226.75 |
| 12.00R24 | 225 | 15 | 44128 | \$231.82 |
| 215/85R16 | 140 | 13 | 80719 | \$122.69 |
| 215/85R16 | 150 | 13 | 86224 | \$127.32 |
| 215/85R16 | 160 | 13 | 69710 | \$129.89 |
| 215/85R16 | 170 | 13 | 41701 | \$134.93 |
| 215/85R16 | 180 | 13 | 40619 | \$138.33 |
| 225/75R16 | 170 | 13 | 24305 | \$131.54 |
| 225/75R16 | 180 | 13 | 69869 | \$134.77 |
| 225/75R16 | 194 | 15 | 95737 | \$147.18 |
| 225/75R16 | 203 | 15 | 14115 | \$152.71 |
| 235/85R16 | 194 | 15 | 24308 | \$151.33 |
| 245/75R17 | 203 | 15 | 23025 | \$160.46 |
| 245/70R17.5 | 203 | 15 | 27101 | \$159.54 |
| 245/70R17.5 | 211 | 15 | 27303 | \$163.76 |
| 215/75R17.5 | 160 | 13 | 66347 | \$130.71 |
| 215/75R17.5 | 170 | 13 | 80973 | \$135.82 |
| 215/75R17.5 | 180 | 13 | 62768 | \$139.26 |
| 215/75R17.5 | 194 | 15 | 39443 | \$152.48 |
| 235/75R17.5 | 170 | 13 | 28649 | \$138.18 |
| 235/75R17.5 | 180 | 13 | 77097 | \$141.73 |
| 235/75R17.5 | 194 | 15 | 08384 | \$155.40 |
| 235/75R17.5 | 203 | 15 | 22474 | \$161.49 |

Continues on Page 28

Continues from Page 27.

| Casing Size | mm | Tread Depth | MSPN | Suggested Fleet Price |
|-------------|-----|-------------|-------|-----------------------|
| 235/75R17.5 | 211 | 15 | 07083 | \$165.79 |
| 235/75R17.5 | 219 | 15 | 14231 | \$171.82 |
| 225/70R19.5 | 170 | 13 | 51225 | \$139.51 |
| 225/70R19.5 | 180 | 13 | 97436 | \$143.13 |
| 225/70R19.5 | 194 | 15 | 42833 | \$157.05 |
| 225/70R19.5 | 203 | 15 | 52166 | \$163.24 |
| 235/85R16 | 170 | 13 | 88505 | \$134.93 |
| 235/85R16 | 180 | 13 | 95383 | \$138.33 |
| 235/85R16 | 203 | 15 | 89426 | \$157.19 |
| 235/85R16 | 211 | 15 | 69571 | \$161.31 |
| 245/75R16 | 180 | 13 | 22501 | \$139.72 |
| 245/75R16 | 194 | 15 | 22981 | \$153.03 |
| 245/75R16 | 203 | 15 | 23367 | \$158.95 |
| 245/75R16 | 211 | 15 | 23653 | \$163.14 |
| 245/70R19.5 | 180 | 13 | 13265 | \$146.38 |
| 245/70R19.5 | 194 | 15 | 45074 | \$160.89 |
| 245/70R19.5 | 203 | 15 | 82145 | \$167.34 |
| 245/70R19.5 | 211 | 15 | 99266 | \$171.91 |
| 245/70R19.5 | 219 | 15 | 49012 | \$178.31 |
| 265/70R19.5 | 194 | 15 | 86263 | \$162.02 |
| 265/70R19.5 | 203 | 15 | 60066 | \$168.55 |
| 265/70R19.5 | 211 | 15 | 49255 | \$173.18 |
| 265/70R19.5 | 219 | 15 | 44510 | \$179.65 |
| 265/70R19.5 | 225 | 15 | 73243 | \$183.24 |
| 285/70R19.5 | 194 | 15 | 58555 | \$164.54 |
| 285/70R19.5 | 203 | 15 | 72373 | \$171.24 |
| 285/70R19.5 | 211 | 15 | 81162 | \$175.99 |
| 285/70R19.5 | 219 | 15 | 65273 | \$182.63 |
| 285/70R19.5 | 225 | 15 | 47079 | \$186.31 |
| 255/70R22.5 | 180 | 13 | 87634 | \$152.39 |
| 255/70R22.5 | 194 | 15 | 47102 | \$167.97 |
| 255/70R22.5 | 203 | 15 | 72973 | \$174.91 |

| Casing Size | mm | Tread Depth | MSPN | Suggested Fleet Price |
|-------------|-----|-------------|-------|-----------------------|
| 255/70R22.5 | 211 | 15 | 52725 | \$179.83 |
| 255/70R22.5 | 219 | 15 | 06886 | \$186.70 |
| 255/70R22.5 | 225 | 15 | 16799 | \$190.51 |
| 275/70R22.5 | 211 | 15 | 66178 | \$190.13 |
| 275/70R22.5 | 219 | 15 | 79684 | \$197.64 |
| 275/70R22.5 | 225 | 15 | 68715 | \$201.79 |
| 235/80R22.5 | 170 | 13 | 22463 | \$150.87 |
| 235/80R22.5 | 180 | 13 | 22642 | \$155.05 |
| 235/80R22.5 | 194 | 15 | 68637 | \$171.12 |
| 235/80R22.5 | 203 | 15 | 81608 | \$178.27 |
| 255/80R22.5 | 194 | 15 | 63535 | \$174.04 |
| 255/80R22.5 | 203 | 15 | 54395 | \$181.39 |
| 255/80R22.5 | 211 | 15 | 80715 | \$186.60 |
| 275/80R22.5 | 203 | 15 | 54311 | \$187.25 |
| 275/80R22.5 | 211 | 15 | 54547 | \$192.71 |
| 275/80R22.5 | 219 | 15 | 52681 | \$200.37 |
| 275/80R22.5 | 225 | 15 | 63262 | \$204.60 |
| 315/80R22.5 | 225 | 15 | 70018 | \$213.53 |
| 275/80R24.5 | 203 | 15 | 55961 | \$190.60 |
| 275/80R24.5 | 211 | 15 | 75894 | \$196.22 |
| 275/80R24.5 | 219 | 15 | 92187 | \$204.09 |
| 275/80R24.5 | 225 | 15 | 62236 | \$208.44 |
| 295/80R22.5 | 203 | 15 | 47671 | \$191.15 |
| 295/80R22.5 | 211 | 15 | 94530 | \$196.79 |
| 295/80R22.5 | 219 | 15 | 49999 | \$204.69 |
| 295/80R22.5 | 225 | 15 | 47586 | \$209.07 |
| 285/80R24.5 | 219 | 15 | 78655 | \$206.38 |
| 285/80R24.5 | 225 | 15 | 62616 | \$210.80 |
| 305/75R24.5 | 225 | 15 | 92216 | \$212.19 |
| 305/85R22.5 | 219 | 15 | 94947 | \$200.15 |
| 305/85R22.5 | 225 | 15 | 97875 | \$204.38 |

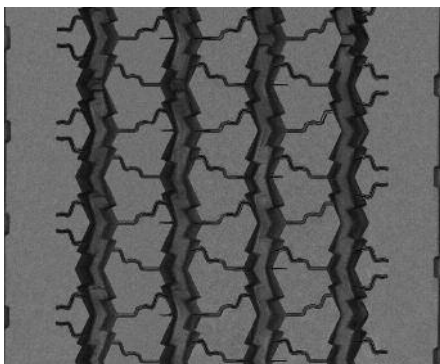

- XZA tread design shown on left available in the 240 mm width - 20/32nds tread depth only.

| Casing Size | mm | Tread Depth | MSPN | Suggested Fleet Price |
|-------------|-----|-------------|-------|-----------------------|
| 285/70R19.5 | 240 | 20 | 64005 | \$227.40 |
| 305/70R19.5 | 240 | 20 | 31677 | \$239.36 |
| 14/80R20 | 240 | 20 | 27470 | \$263.89 |
| 11R22.5 | 240 | 20 | 50587 | \$257.07 |
| 11R24.5 | 240 | 20 | 16565 | \$267.18 |
| 12R22.5 | 240 | 20 | 59071 | \$263.89 |
| 13R22.5 | 240 | 20 | 91167 | \$270.47 |
| 12R24.5 | 240 | 20 | 72976 | \$271.67 |
| 11.00R24 | 240 | 20 | 77862 | \$281.24 |
| 12.00R24 | 240 | 20 | 55878 | \$288.42 |

| Casing Size | mm | Tread Depth | MSPN | Suggested Fleet Price |
|-------------|-----|-------------|-------|-----------------------|
| 285/70R19.5 | 240 | 20 | 03319 | \$227.40 |
| 305/85R22.5 | 240 | 20 | 87095 | \$251.62 |
| 315/80R22.5 | 240 | 20 | 84064 | \$263.89 |
| 255/70R22.5 | 240 | 20 | 15724 | \$233.36 |
| 275/70R22.5 | 240 | 20 | 81628 | \$248.16 |
| 275/80R22.5 | 240 | 20 | 02529 | \$251.93 |
| 295/80R22.5 | 240 | 20 | 61682 | \$257.91 |
| 275/80R24.5 | 240 | 20 | 93708 | \$257.07 |
| 305/75R24.5 | 240 | 20 | 84642 | \$262.10 |

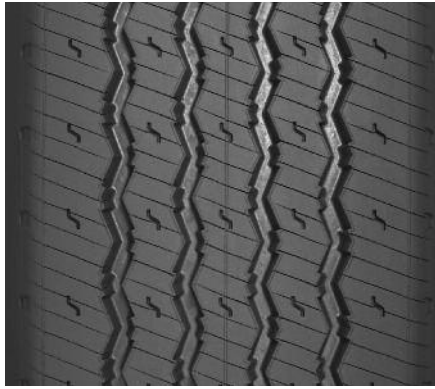

MICHELIN® XZA® Siped Pre-Mold™ Retread

- Solid shoulder to help withstand scrub and abrasion
- Designed for long mileage and even wear
- 13/32nds or 15/32nds tread depth, depending on tread width

| Casing Size | mm | Tread Depth | MSPN | Suggested Fleet Price |
|-------------|-----|-------------|-------|-----------------------|
| 9R17.5 | 160 | 13 | 40389 | \$136.67 |
| 9R17.5 | 170 | 13 | 42214 | \$142.25 |
| 10R17.5 | 170 | 13 | 95391 | \$146.14 |
| 10R17.5 | 180 | 13 | 93015 | \$150.09 |
| 10R17.5 | 194 | 15 | 94526 | \$165.28 |
| 8.75R16.5 | 160 | 13 | 85143 | \$129.03 |
| 8.75R16.5 | 170 | 13 | 82022 | \$134.01 |
| 8.75R16.5 | 180 | 13 | 85322 | \$137.36 |
| 11R17.5 | 180 | 13 | 83203 | \$153.23 |
| 11R17.5 | 194 | 15 | 42565 | \$168.99 |
| 11R17.5 | 203 | 15 | 90292 | \$176.01 |
| 8R19.5 | 160 | 13 | 86845 | \$137.78 |
| 8R19.5 | 170 | 13 | 63456 | \$143.44 |
| 8R19.5 | 180 | 13 | 68630 | \$147.26 |
| 7.50R20 | 160 | 13 | 62792 | \$143.61 |
| 7.50R20 | 170 | 13 | 45378 | \$149.73 |
| 7.50R20 | 180 | 13 | 86635 | \$153.86 |
| 9R22.5 | 160 | 13 | 62453 | \$147.91 |
| 9R22.5 | 170 | 13 | 64671 | \$154.38 |
| 9R22.5 | 180 | 13 | 82282 | \$158.73 |
| 9R22.5 | 194 | 15 | 65030 | \$175.48 |
| 10R22.5 | 170 | 13 | 91754 | \$158.12 |
| 10R22.5 | 180 | 13 | 79418 | \$162.66 |
| 10R22.5 | 194 | 15 | 56899 | \$180.12 |
| 10R22.5 | 203 | 15 | 54922 | \$187.89 |
| 11R22.5 | 180 | 13 | 58221 | \$166.30 |
| 11R22.5 | 194 | 15 | 64078 | \$184.42 |
| 11R22.5 | 203 | 15 | 86534 | \$192.49 |
| 11R22.5 | 211 | 15 | 74741 | \$198.19 |
| 11R22.5 | 219 | 15 | 72972 | \$206.18 |
| 11R22.5 | 225 | 15 | 65996 | \$210.61 |
| 11R24.5 | 194 | 15 | 55912 | \$190.69 |
| 11R24.5 | 203 | 15 | 81290 | \$199.18 |
| 11R24.5 | 211 | 15 | 52144 | \$205.19 |
| 11R24.5 | 219 | 15 | 68609 | \$213.60 |
| 11R24.5 | 225 | 15 | 57658 | \$218.26 |
| 12R22.5 | 194 | 15 | 11823 | \$188.65 |
| 12R22.5 | 203 | 15 | 81339 | \$197.00 |
| 12R22.5 | 211 | 15 | 56235 | \$202.91 |
| 12R22.5 | 219 | 15 | 61701 | \$211.19 |
| 12R22.5 | 225 | 15 | 66327 | \$215.77 |
| 13R22.5 | 211 | 15 | 74818 | \$207.47 |
| 13R22.5 | 219 | 15 | 65981 | \$216.02 |
| 13R22.5 | 225 | 15 | 96043 | \$220.75 |
| 12R24.5 | 203 | 15 | 82395 | \$202.15 |
| 12R24.5 | 211 | 15 | 49520 | \$208.30 |
| 12R24.5 | 219 | 15 | 49785 | \$216.90 |
| 12R24.5 | 225 | 15 | 95293 | \$221.66 |
| 11.00R24 | 203 | 15 | 72164 | \$208.49 |
| 11.00R24 | 211 | 15 | 83141 | \$214.92 |
| 11.00R24 | 219 | 15 | 61025 | \$223.92 |
| 11.00R24 | 225 | 15 | 96145 | \$228.90 |
| 12.00R24 | 219 | 15 | 80503 | \$229.19 |
| 12.00R24 | 225 | 15 | 53774 | \$234.34 |

| Casing Size | mm | Tread Depth | MSPN | Suggested Fleet Price |
|-------------|-----|-------------|-------|-----------------------|
| 215/85R16 | 160 | 13 | 85763 | \$130.84 |
| 215/85R16 | 170 | 13 | 98940 | \$135.96 |
| 215/85R16 | 180 | 13 | 71835 | \$139.40 |
| 225/75R16 | 180 | 13 | 61284 | \$135.79 |
| 225/75R16 | 194 | 15 | 56807 | \$148.41 |
| 235/85R16 | 180 | 13 | 61351 | \$139.40 |
| 235/85R16 | 203 | 15 | 74731 | \$158.57 |
| 235/85R16 | 211 | 15 | 47926 | \$162.75 |
| 215/75R17.5 | 170 | 13 | 57533 | \$136.85 |
| 215/75R17.5 | 180 | 13 | 55374 | \$140.35 |
| 225/70R19.5 | 170 | 13 | 46881 | \$140.60 |
| 225/70R19.5 | 180 | 13 | 40459 | \$144.27 |
| 225/70R19.5 | 194 | 15 | 76480 | \$158.42 |
| 225/70R19.5 | 203 | 15 | 88074 | \$164.71 |
| 245/70R19.5 | 194 | 15 | 89452 | \$162.32 |
| 245/70R19.5 | 203 | 15 | 47861 | \$168.87 |
| 245/70R19.5 | 211 | 15 | 65640 | \$173.52 |
| 265/70R19.5 | 194 | 15 | 83810 | \$163.47 |
| 265/70R19.5 | 203 | 15 | 81601 | \$170.10 |
| 265/70R19.5 | 211 | 15 | 89392 | \$174.80 |
| 265/70R19.5 | 225 | 15 | 48466 | \$185.02 |
| 285/70R19.5 | 194 | 15 | 52025 | \$166.03 |
| 285/70R19.5 | 203 | 15 | 59067 | \$172.84 |
| 285/70R19.5 | 211 | 15 | 57578 | \$177.66 |
| 285/70R19.5 | 219 | 15 | 71014 | \$184.41 |
| 285/70R19.5 | 225 | 15 | 73898 | \$188.14 |
| 255/70R22.5 | 180 | 13 | 40595 | \$153.67 |
| 255/70R22.5 | 194 | 15 | 76490 | \$169.51 |
| 255/70R22.5 | 203 | 15 | 73336 | \$176.56 |
| 255/70R22.5 | 211 | 15 | 46346 | \$181.55 |
| 255/70R22.5 | 219 | 15 | 62784 | \$188.54 |
| 255/70R22.5 | 225 | 15 | 37317 | \$193.00 |
| 275/70R22.5 | 211 | 15 | 26491 | \$192.02 |
| 275/70R22.5 | 219 | 15 | 26503 | \$199.64 |
| 235/80R22.5 | 194 | 15 | 40203 | \$172.70 |
| 235/80R22.5 | 203 | 15 | 53470 | \$179.97 |
| 255/80R22.5 | 194 | 15 | 62933 | \$175.67 |
| 255/80R22.5 | 203 | 15 | 52798 | \$183.14 |
| 255/80R22.5 | 211 | 15 | 78324 | \$188.42 |
| 275/80R22.5 | 203 | 15 | 76535 | \$189.08 |
| 275/80R22.5 | 211 | 15 | 65698 | \$194.63 |
| 275/80R22.5 | 219 | 15 | 55146 | \$202.41 |
| 275/80R22.5 | 225 | 15 | 63424 | \$206.71 |
| 315/80R22.5 | 225 | 15 | 65871 | \$215.77 |
| 275/80R24.5 | 203 | 15 | 49237 | \$192.49 |
| 275/80R24.5 | 211 | 15 | 65333 | \$198.19 |
| 275/80R24.5 | 219 | 15 | 82667 | \$206.18 |
| 275/80R24.5 | 225 | 15 | 46173 | \$210.61 |
| 295/80R22.5 | 203 | 15 | 82874 | \$193.04 |
| 295/80R22.5 | 211 | 15 | 50376 | \$198.77 |
| 295/80R22.5 | 219 | 15 | 63878 | \$206.80 |
| 295/80R22.5 | 225 | 15 | 79089 | \$211.24 |
| 285/80R24.5 | 219 | 15 | 45629 | \$208.51 |
| 285/80R24.5 | 225 | 15 | 48483 | \$213.01 |



MICHELIN® XZE® Pre-Mold™ Retread

- Solid shoulders to help withstand scrub and abrasion
- Deep siping for optimized traction
- Deep tread depth designed for long mileage
- Available siped
- Also available as a Custom Mold™ retread
- 16/32nds or 18/32nds tread depth, depending on tread width

| Casing Size | mm | Tread Depth | MSPN | Suggested Fleet Price |
|-------------|-----|-------------|-------|-----------------------|
| 9R17.5 | 168 | 16 | 90361 | \$150.42 |
| 9R17.5 | 177 | 16 | 10794 | \$158.99 |
| 10R17.5 | 168 | 16 | 54790 | \$154.73 |
| 10R17.5 | 177 | 18 | 51826 | \$163.74 |
| 8.75R16.5 | 168 | 16 | 77145 | \$141.30 |
| 8.75R16.5 | 177 | 18 | 82155 | \$148.95 |
| 11R17.5 | 177 | 18 | 84976 | \$167.39 |
| 11R17.5 | 194 | 18 | 81877 | \$181.62 |
| 11R17.5 | 203 | 18 | 93837 | \$188.52 |
| 8R19.5 | 168 | 16 | 92276 | \$151.74 |
| 8R19.5 | 177 | 18 | 59450 | \$160.45 |
| 7.50R20 | 168 | 16 | 53020 | \$158.71 |
| 7.50R20 | 177 | 18 | 53520 | \$168.12 |
| 9R22.5 | 168 | 16 | 46860 | \$163.85 |
| 9R22.5 | 177 | 18 | 68027 | \$173.78 |
| 9R22.5 | 194 | 18 | 84057 | \$188.90 |
| 10R22.5 | 168 | 16 | 99764 | \$167.99 |
| 10R22.5 | 177 | 18 | 94914 | \$178.34 |
| 10R22.5 | 194 | 18 | 92406 | \$194.11 |
| 10R22.5 | 203 | 18 | 78791 | \$201.76 |
| 11R22.5 | 194 | 18 | 84518 | \$198.94 |
| 11R22.5 | 203 | 18 | 85188 | \$206.87 |
| 11R22.5 | 211 | 18 | 71563 | \$213.62 |
| 11R22.5 | 219 | 18 | 52628 | \$220.92 |
| 11R22.5 | 225 | 18 | 55894 | \$225.84 |
| 11R24.5 | 194 | 18 | 91357 | \$205.98 |
| 11R24.5 | 203 | 18 | 82907 | \$214.33 |
| 11R24.5 | 211 | 18 | 97214 | \$221.43 |
| 11R24.5 | 219 | 18 | 76730 | \$229.12 |
| 11R24.5 | 225 | 18 | 74521 | \$234.30 |
| 12R22.5 | 194 | 18 | 03892 | \$203.69 |
| 12R22.5 | 203 | 18 | 97757 | \$211.90 |
| 12R22.5 | 211 | 18 | 59676 | \$218.89 |
| 12R22.5 | 219 | 18 | 96907 | \$226.45 |
| 12R22.5 | 225 | 18 | 53345 | \$231.54 |
| 12R24.5 | 203 | 18 | 66220 | \$217.64 |
| 12R24.5 | 211 | 18 | 61488 | \$224.90 |
| 12R24.5 | 219 | 18 | 83133 | \$232.76 |
| 12R24.5 | 225 | 18 | 45410 | \$238.05 |
| 13R22.5 | 211 | 18 | 55184 | \$223.97 |
| 13R22.5 | 219 | 18 | 58678 | \$231.79 |
| 13R22.5 | 225 | 18 | 61742 | \$237.05 |
| 11.00R24 | 203 | 18 | 64418 | \$224.70 |
| 11.00R24 | 211 | 18 | 97919 | \$232.29 |
| 11.00R24 | 219 | 18 | 74134 | \$240.52 |

| Casing Size | mm | Tread Depth | MSPN | Suggested Fleet Price |
|-------------|-----|-------------|-------|-----------------------|
| 11.00R24 | 225 | 18 | 45870 | \$246.06 |
| 12.00R24 | 219 | 18 | 60677 | \$246.34 |
| 12.00R24 | 225 | 18 | 68468 | \$252.06 |
| 215/85R16 | 168 | 16 | 90946 | \$143.46 |
| 215/85R16 | 177 | 18 | 54884 | \$151.32 |
| 215/85R16 | 194 | 18 | 71398 | \$163.30 |
| 225/75R16 | 168 | 18 | 08983 | \$139.64 |
| 225/75R16 | 177 | 18 | 96271 | \$147.12 |
| 225/75R16 | 194 | 18 | 74510 | \$158.51 |
| 235/80R16 | 168 | 18 | 21025 | \$143.59 |
| 235/85R16 | 177 | 18 | 98855 | \$151.32 |
| 235/85R16 | 194 | 18 | 44266 | \$163.30 |
| 235/85R16 | 203 | 18 | 51886 | \$169.11 |
| 235/85R16 | 211 | 18 | 92641 | \$174.04 |
| 235/85R16 | 219 | 18 | 16003 | \$179.39 |
| 245/75R16 | 194 | 18 | 01509 | \$165.17 |
| 245/75R16 | 203 | 18 | 22096 | \$171.09 |
| 245/75R16 | 211 | 18 | 07605 | \$176.12 |
| 215/75R17.5 | 168 | 16 | 95869 | \$144.45 |
| 215/75R17.5 | 177 | 18 | 93959 | \$152.41 |
| 215/75R17.5 | 194 | 18 | 17062 | \$164.55 |
| 215/75R17.5 | 203 | 18 | 92181 | \$170.43 |
| 235/75R17.5 | 177 | 18 | 29749 | \$155.34 |
| 235/75R17.5 | 194 | 18 | 14805 | \$167.88 |
| 235/75R17.5 | 203 | 18 | 57139 | \$173.96 |
| 235/75R17.5 | 211 | 18 | 41950 | \$179.13 |
| 235/75R17.5 | 219 | 18 | 91034 | \$184.73 |
| 245/70R17.5 | 203 | 18 | 51525 | \$171.76 |
| 245/70R17.5 | 211 | 18 | 38863 | \$176.82 |
| 245/70R17.5 | 219 | 18 | 03332 | \$182.51 |
| 225/70R19.5 | 168 | 18 | 41291 | \$147.51 |
| 225/70R19.5 | 177 | 18 | 63675 | \$156.98 |
| 225/70R19.5 | 194 | 18 | 96387 | \$169.75 |
| 225/70R19.5 | 203 | 18 | 70616 | \$175.95 |
| 225/70R19.5 | 211 | 18 | 98587 | \$181.21 |
| 245/70R19.5 | 194 | 18 | 56141 | \$174.12 |
| 245/70R19.5 | 203 | 18 | 87769 | \$180.58 |
| 245/70R19.5 | 211 | 18 | 75799 | \$186.06 |
| 245/70R19.5 | 219 | 18 | 73829 | \$192.01 |
| 245/70R19.5 | 225 | 18 | 28705 | \$196.00 |
| 265/70R19.5 | 194 | 18 | 44856 | \$175.41 |
| 265/70R19.5 | 203 | 18 | 47244 | \$181.95 |
| 265/70R19.5 | 211 | 18 | 46262 | \$187.50 |
| 265/70R19.5 | 219 | 18 | 86439 | \$193.51 |
| 265/70R19.5 | 225 | 18 | 01959 | \$197.56 |

| Casing Size | mm | Tread Depth | MSPN | Suggested Fleet Price |
|-------------|-----|-------------|-------|-----------------------|
| 285/70R19.5 | 194 | 18 | 87483 | \$178.29 |
| 285/70R19.5 | 203 | 18 | 69347 | \$184.99 |
| 285/70R19.5 | 211 | 18 | 70338 | \$190.69 |
| 285/70R19.5 | 219 | 18 | 67122 | \$196.86 |
| 285/70R19.5 | 225 | 18 | 41280 | \$201.01 |
| 255/70R22.5 | 177 | 18 | 55147 | \$167.90 |
| 255/70R22.5 | 194 | 18 | 75270 | \$182.20 |
| 255/70R22.5 | 203 | 18 | 70594 | \$189.14 |
| 255/70R22.5 | 211 | 18 | 77456 | \$195.03 |
| 255/70R22.5 | 219 | 18 | 51971 | \$201.42 |
| 255/70R22.5 | 225 | 18 | 04060 | \$205.72 |
| 275/70R22.5 | 211 | 18 | 64243 | \$206.73 |
| 275/70R22.5 | 219 | 18 | 72309 | \$213.69 |
| 275/70R22.5 | 225 | 18 | 60975 | \$218.38 |
| 235/80R22.5 | 177 | 18 | 88302 | \$171.04 |
| 235/80R22.5 | 194 | 18 | 77720 | \$185.78 |
| 235/80R22.5 | 203 | 18 | 61237 | \$192.93 |
| 235/80R22.5 | 211 | 18 | 70927 | \$199.01 |
| 235/80R22.5 | 225 | 18 | 42173 | \$210.02 |
| 255/80R22.5 | 194 | 18 | 54750 | \$189.11 |
| 255/80R22.5 | 203 | 18 | 64166 | \$196.46 |
| 255/80R22.5 | 211 | 18 | 55933 | \$202.71 |
| 255/80R22.5 | 219 | 18 | 25249 | \$209.47 |
| 275/80R22.5 | 194 | 18 | 69410 | \$195.36 |
| 275/80R22.5 | 203 | 18 | 48566 | \$203.08 |
| 275/80R22.5 | 211 | 18 | 95865 | \$209.64 |
| 275/80R22.5 | 219 | 18 | 92603 | \$216.75 |
| 275/80R22.5 | 225 | 18 | 80979 | \$221.53 |
| 295/80R22.5 | 203 | 18 | 40876 | \$207.49 |
| 295/80R22.5 | 211 | 18 | 53929 | \$214.26 |
| 295/80R22.5 | 219 | 18 | 58383 | \$221.60 |
| 295/80R22.5 | 225 | 18 | 69379 | \$226.54 |
| 305/70R22.5 | 219 | 18 | 86541 | \$214.08 |
| 305/70R22.5 | 225 | 18 | 08335 | \$218.78 |
| 305/80R22.5 | 225 | 18 | 45832 | \$222.28 |
| 305/85R22.5 | 225 | 18 | 57134 | \$221.28 |
| 305/85R22.5 | 219 | 18 | 98897 | \$216.51 |
| 305/85R22.5 | 225 | 18 | 99628 | \$221.28 |
| 315/80R22.5 | 225 | 18 | 78082 | \$231.54 |
| 275/80R24.5 | 203 | 18 | 49795 | \$206.87 |
| 275/80R24.5 | 211 | 18 | 47409 | \$213.62 |
| 275/80R24.5 | 219 | 18 | 49013 | \$220.92 |
| 275/80R24.5 | 225 | 18 | 63858 | \$225.84 |
| 285/80R24.5 | 219 | 18 | 40994 | \$223.49 |
| 285/80R24.5 | 225 | 18 | 70103 | \$228.49 |

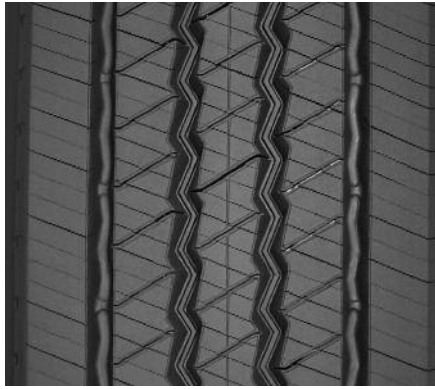

MICHELIN® XZE® Siped Pre-Mold™ Retread

- Solid shoulders to help withstand scrub and abrasion
- Deep siping for optimized traction
- Deep tread depth designed for long mileage
- 18/32nds tread depth

| Casing Size | mm | Tread Depth | MSPN | Suggested Fleet Price |
|-------------|-----|-------------|-------|-----------------------|
| 11R17.5 | 194 | 18 | 81214 | \$183.39 |
| 9R22.5 | 194 | 18 | 41467 | \$190.79 |
| 10R22.5 | 194 | 18 | 73753 | \$196.08 |
| 11R22.5 | 194 | 18 | 73447 | \$200.98 |
| 11R22.5 | 211 | 18 | 89413 | \$215.89 |
| 11R22.5 | 219 | 18 | 69182 | \$223.31 |
| 11R22.5 | 225 | 18 | 62484 | \$228.30 |
| 11R24.5 | 194 | 18 | 97312 | \$208.12 |
| 11R24.5 | 211 | 18 | 55558 | \$223.82 |
| 11R24.5 | 219 | 18 | 42573 | \$231.64 |
| 11R24.5 | 225 | 18 | 91778 | \$236.89 |
| 12R22.5 | 211 | 18 | 59502 | \$221.24 |
| 12R22.5 | 219 | 18 | 82962 | \$228.93 |
| 12R22.5 | 225 | 18 | 53643 | \$234.10 |
| 12R24.5 | 211 | 18 | 74669 | \$227.34 |
| 12R24.5 | 219 | 18 | 53409 | \$235.33 |
| 12R24.5 | 225 | 18 | 60611 | \$240.71 |
| 13R22.5 | 211 | 18 | 75102 | \$226.41 |
| 13R22.5 | 219 | 18 | 79630 | \$234.35 |
| 13R22.5 | 225 | 18 | 93463 | \$239.69 |
| 11.00R24 | 211 | 18 | 75594 | \$234.85 |
| 11.00R24 | 219 | 18 | 92234 | \$243.21 |
| 11.00R24 | 225 | 18 | 82532 | \$248.84 |
| 12.00R24 | 219 | 18 | 41777 | \$249.12 |
| 12.00R24 | 225 | 18 | 86222 | \$254.94 |
| 225/75R16 | 194 | 18 | 86123 | \$159.93 |
| 235/85R16 | 194 | 18 | 59646 | \$164.79 |
| 225/70R19.5 | 194 | 18 | 55169 | \$171.34 |
| 245/70R19.5 | 194 | 18 | 96593 | \$175.78 |
| 245/70R19.5 | 211 | 18 | 81346 | \$187.91 |

| Casing Size | mm | Tread Depth | MSPN | Suggested Fleet Price |
|-------------|-----|-------------|-------|-----------------------|
| 245/70R19.5 | 219 | 18 | 96374 | \$193.95 |
| 265/70R19.5 | 194 | 18 | 48602 | \$177.09 |
| 265/70R19.5 | 211 | 18 | 74021 | \$189.37 |
| 265/70R19.5 | 219 | 18 | 39081 | \$195.48 |
| 285/70R19.5 | 194 | 18 | 86437 | \$180.01 |
| 285/70R19.5 | 211 | 18 | 44150 | \$192.61 |
| 285/70R19.5 | 219 | 18 | 70068 | \$198.88 |
| 285/70R19.5 | 225 | 18 | 95438 | \$203.10 |
| 255/70R22.5 | 194 | 18 | 47654 | \$183.99 |
| 255/70R22.5 | 211 | 18 | 76433 | \$197.02 |
| 255/70R22.5 | 219 | 18 | 21585 | \$203.72 |
| 275/70R22.5 | 219 | 18 | 71742 | \$215.97 |
| 275/70R22.5 | 225 | 18 | 56275 | \$220.73 |
| 235/80R22.5 | 194 | 18 | 91923 | \$187.62 |
| 235/80R22.5 | 211 | 18 | 84636 | \$201.06 |
| 255/80R22.5 | 194 | 18 | 82560 | \$191.00 |
| 255/80R22.5 | 211 | 18 | 93978 | \$204.81 |
| 275/80R22.5 | 211 | 18 | 97520 | \$211.85 |
| 275/80R22.5 | 219 | 18 | 45977 | \$219.07 |
| 275/80R22.5 | 225 | 18 | 78158 | \$223.93 |
| 295/80R22.5 | 211 | 18 | 75371 | \$216.55 |
| 295/80R22.5 | 219 | 18 | 78475 | \$224.00 |
| 295/80R22.5 | 225 | 18 | 53857 | \$229.02 |
| 315/80R22.5 | 225 | 18 | 47023 | \$234.10 |
| 305/85R22.5 | 225 | 18 | 68182 | \$223.68 |
| 275/80R24.5 | 211 | 18 | 84881 | \$215.89 |
| 275/80R24.5 | 219 | 18 | 88568 | \$223.31 |
| 275/80R24.5 | 225 | 18 | 78958 | \$228.30 |
| 285/80R24.5 | 219 | 18 | 53032 | \$225.92 |
| 285/80R24.5 | 225 | 18 | 82902 | \$231.00 |

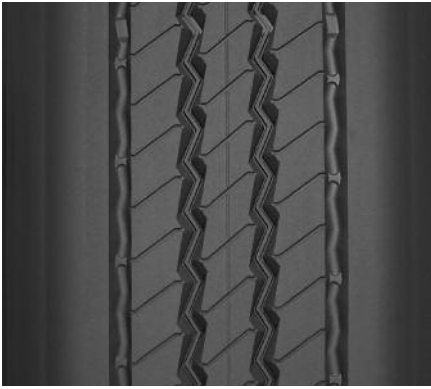

MICHELIN® XZE® SA Pre-Mold™ Retread

- Rounded shoulders to help minimize scrub effects typical of spread axle applications
- Tapered tread extensions to help withstand shifting footprint stress typical of spread axle applications while maintaining casing durability
- 18/32nds tread depth

| Casing Size | mm | Tread Depth | MSPN | Suggested Fleet Price |
|-------------|-----|-------------|-------|-----------------------|
| 10R16.5 | 245 | 18 | 37698 | \$197.69 |
| 12R16.5 | 245 | 18 | 43349 | \$220.55 |
| 10R17.5 | 185 | 18 | 97554 | \$179.04 |
| 10R17.5 | 195 | 18 | 84392 | \$185.21 |
| 11R17.5 | 185 | 18 | 42313 | \$183.26 |
| 11R17.5 | 195 | 18 | 89043 | \$189.67 |
| 14/80R20 | 245 | 18 | 44751 | \$264.54 |
| 9R22.5 | 185 | 18 | 98999 | \$190.65 |
| 10R22.5 | 185 | 18 | 54085 | \$195.93 |
| 10R22.5 | 195 | 18 | 81565 | \$203.03 |
| 10R22.5 | 205 | 18 | 35605 | \$212.48 |
| 11R22.5 | 185 | 18 | 62141 | \$200.83 |
| 11R22.5 | 195 | 18 | 69499 | \$208.19 |
| 11R22.5 | 205 | 18 | 62711 | \$218.58 |
| 11R22.5 | 215 | 18 | 65385 | \$226.55 |
| 11R22.5 | 225 | 18 | 42265 | \$231.50 |
| 11R22.5 | 245 | 18 | 39638 | \$257.26 |
| 11R24.5 | 185 | 18 | 89906 | \$207.96 |
| 11R24.5 | 195 | 18 | 80492 | \$215.72 |
| 11R24.5 | 205 | 18 | 64192 | \$226.66 |
| 11R24.5 | 215 | 18 | 74340 | \$235.05 |
| 11R24.5 | 225 | 18 | 46910 | \$240.26 |
| 11R24.5 | 245 | 18 | 40809 | \$267.44 |
| 12R22.5 | 195 | 18 | 94411 | \$213.27 |
| 12R22.5 | 205 | 18 | 54672 | \$224.03 |
| 12R22.5 | 215 | 18 | 78544 | \$232.28 |
| 12R22.5 | 225 | 18 | 79774 | \$237.41 |
| 12R22.5 | 245 | 18 | 43810 | \$264.01 |
| 13R22.5 | 205 | 18 | 75140 | \$229.29 |
| 13R22.5 | 215 | 18 | 95008 | \$237.82 |
| 13R22.5 | 225 | 18 | 48159 | \$243.11 |
| 13R22.5 | 245 | 18 | 44452 | \$270.93 |
| 12R24.5 | 195 | 18 | 85184 | \$219.06 |
| 12R24.5 | 205 | 18 | 93925 | \$230.24 |
| 12R24.5 | 215 | 18 | 66243 | \$238.82 |
| 12R24.5 | 225 | 18 | 50107 | \$244.14 |
| 12R24.5 | 245 | 18 | 44446 | \$272.29 |
| 11.00R24 | 195 | 18 | 62263 | \$226.18 |
| 11.00R24 | 205 | 18 | 65629 | \$237.89 |
| 11.00R24 | 215 | 18 | 51729 | \$246.86 |
| 11.00R24 | 225 | 18 | 79722 | \$252.44 |
| 12.00R24 | 215 | 18 | 67372 | \$252.90 |
| 12.00R24 | 225 | 18 | 96557 | \$258.65 |
| 12.00R24 | 245 | 18 | 42754 | \$288.83 |
| 225/75R16 | 185 | 18 | 53826 | \$159.82 |
| 235/75R17.5 | 185 | 18 | 95700 | \$169.33 |
| 235/75R17.5 | 205 | 18 | 73573 | \$182.69 |
| 245/70R17.5 | 185 | 18 | 99529 | \$167.21 |
| 245/70R17.5 | 195 | 18 | 83401 | \$172.75 |
| 245/70R17.5 | 205 | 18 | 96714 | \$180.55 |
| 225/70R19.5 | 185 | 18 | 87413 | \$171.23 |
| 225/70R19.5 | 195 | 18 | 56545 | \$176.98 |
| 245/70R19.5 | 185 | 18 | 89855 | \$175.66 |

| Casing Size | mm | Tread Depth | MSPN | Suggested Fleet Price |
|-------------|-----|-------------|-------|-----------------------|
| 245/70R19.5 | 195 | 18 | 49631 | \$181.65 |
| 245/70R19.5 | 205 | 18 | 76865 | \$190.10 |
| 265/70R19.5 | 185 | 18 | 42540 | \$176.97 |
| 265/70R19.5 | 195 | 18 | 90522 | \$183.03 |
| 265/70R19.5 | 205 | 18 | 82277 | \$191.59 |
| 265/70R19.5 | 215 | 18 | 87346 | \$198.15 |
| 285/70R19.5 | 185 | 18 | 67549 | \$179.88 |
| 285/70R19.5 | 195 | 18 | 80511 | \$186.11 |
| 285/70R19.5 | 205 | 18 | 44851 | \$194.88 |
| 285/70R19.5 | 215 | 18 | 55441 | \$201.62 |
| 285/70R19.5 | 225 | 18 | 66625 | \$205.79 |
| 285/70R19.5 | 245 | 18 | 46207 | \$227.95 |
| 365/80R20 | 245 | 18 | 50094 | \$266.30 |
| 235/80R22.5 | 185 | 18 | 41787 | \$187.48 |
| 235/80R22.5 | 195 | 18 | 65736 | \$194.12 |
| 255/70R22.5 | 185 | 18 | 67299 | \$183.85 |
| 255/70R22.5 | 195 | 18 | 59472 | \$190.29 |
| 255/70R22.5 | 205 | 18 | 68811 | \$199.37 |
| 255/70R22.5 | 215 | 18 | 67808 | \$206.34 |
| 255/80R22.5 | 185 | 18 | 71595 | \$190.86 |
| 255/80R22.5 | 195 | 18 | 43540 | \$197.68 |
| 255/80R22.5 | 205 | 18 | 63213 | \$207.31 |
| 255/80R22.5 | 215 | 18 | 95953 | \$214.69 |
| 275/70R22.5 | 205 | 18 | 46752 | \$211.46 |
| 275/70R22.5 | 215 | 18 | 69750 | \$219.06 |
| 275/70R22.5 | 225 | 18 | 96989 | \$223.78 |
| 275/70R22.5 | 245 | 18 | 44841 | \$248.74 |
| 305/70R22.5 | 215 | 18 | 26350 | \$219.46 |
| 305/70R22.5 | 225 | 18 | 03003 | \$224.19 |
| 305/70R22.5 | 245 | 18 | 46924 | \$249.20 |
| 280/75R22.5 | 245 | 18 | 45781 | \$240.11 |
| 305/75R22.5 | 245 | 18 | 47708 | \$247.28 |
| 275/80R22.5 | 185 | 18 | 85447 | \$197.20 |
| 275/80R22.5 | 195 | 18 | 86472 | \$204.36 |
| 275/80R22.5 | 205 | 18 | 52352 | \$214.47 |
| 275/80R22.5 | 215 | 18 | 97104 | \$222.23 |
| 275/80R22.5 | 225 | 18 | 94985 | \$227.04 |
| 275/80R22.5 | 245 | 18 | 45530 | \$252.45 |
| 295/80R22.5 | 195 | 18 | 42349 | \$208.82 |
| 295/80R22.5 | 205 | 18 | 95641 | \$219.25 |
| 295/80R22.5 | 215 | 18 | 91334 | \$227.26 |
| 295/80R22.5 | 225 | 18 | 52690 | \$232.22 |
| 295/80R22.5 | 245 | 18 | 46343 | \$258.52 |
| 315/80R22.5 | 225 | 18 | 89889 | \$237.41 |
| 315/80R22.5 | 245 | 18 | 49098 | \$264.54 |
| 305/85R22.5 | 245 | 18 | 48451 | \$252.17 |
| 275/80R24.5 | 185 | 18 | 83702 | \$200.83 |
| 275/80R24.5 | 195 | 18 | 66600 | \$208.19 |
| 275/80R24.5 | 205 | 18 | 45065 | \$218.58 |
| 275/80R24.5 | 215 | 18 | 81419 | \$226.55 |
| 275/80R24.5 | 225 | 18 | 93194 | \$231.50 |
| 275/80R24.5 | 245 | 18 | 50749 | \$257.26 |
| 305/75R24.5 | 245 | 18 | 48094 | \$262.59 |

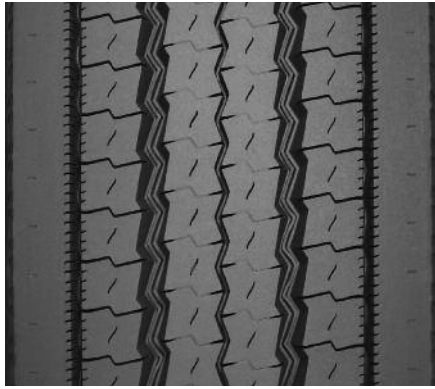

MICHELIN® XZE2™ Pre-Mold™ Retread

- Good traction
- Compound optimized for regional and over-the-road operations
- Center grooves for good water evacuation
- Performs well in both high scrub and low scrub conditions
- 20/32nds tread depth

| Casing Size | mm | Tread Depth | MSPN | Suggested Fleet Price |
|-------------|-----|-------------|-------|-----------------------|
| 11R22.5 | 240 | 20 | 01611 | \$255.52 |
| 11R22.5 | 250 | 20 | 02081 | \$262.97 |
| 12R22.5 | 240 | 20 | 02673 | \$262.29 |
| 12R22.5 | 250 | 20 | 02837 | \$270.00 |
| 12R22.5 | 260 | 20 | 31096 | \$282.36 |
| 13R22.5 | 240 | 20 | 03725 | \$268.81 |
| 13R22.5 | 250 | 20 | 04431 | \$276.78 |
| 11R24.5 | 240 | 20 | 05535 | \$265.55 |
| 11R24.5 | 250 | 20 | 06837 | \$273.39 |
| 12R24.5 | 240 | 20 | 07550 | \$270.00 |
| 12R24.5 | 250 | 20 | 08085 | \$278.02 |
| 11.00R24 | 240 | 20 | 08155 | \$279.50 |
| 12.00R24 | 240 | 20 | 08547 | \$286.62 |
| 12.00R24 | 250 | 20 | 09931 | \$295.28 |
| 14/80R20 | 240 | 20 | 11970 | \$262.29 |
| 365/80R20 | 250 | 20 | 14321 | \$272.16 |
| 245/70R19.5 | 240 | 20 | 27521 | \$220.16 |
| 285/70R19.5 | 240 | 20 | 14443 | \$226.09 |
| 285/70R19.5 | 250 | 20 | 14999 | \$232.38 |
| 305/70R19.5 | 240 | 20 | 15635 | \$237.96 |

| Casing Size | mm | Tread Depth | MSPN | Suggested Fleet Price |
|-------------|-----|-------------|-------|-----------------------|
| 275/70R22.5 | 240 | 20 | 16505 | \$246.68 |
| 275/70R22.5 | 250 | 20 | 16613 | \$253.78 |
| 275/80R22.5 | 240 | 20 | 17045 | \$250.42 |
| 275/80R22.5 | 250 | 20 | 17407 | \$257.66 |
| 295/80R22.5 | 240 | 20 | 17815 | \$256.35 |
| 295/80R22.5 | 250 | 20 | 17903 | \$263.83 |
| 305/70R22.5 | 240 | 20 | 18038 | \$247.16 |
| 305/70R22.5 | 250 | 20 | 18449 | \$254.27 |
| 305/75R22.5 | 240 | 20 | 18705 | \$245.38 |
| 305/75R22.5 | 250 | 20 | 19059 | \$252.42 |
| 305/75R24.5 | 240 | 20 | 21515 | \$260.51 |
| 305/75R24.5 | 250 | 20 | 21743 | \$268.15 |
| 305/75R24.5 | 260 | 20 | 33219 | \$280.40 |
| 305/85R22.5 | 240 | 20 | 99999 | \$250.12 |
| 305/85R22.5 | 250 | 20 | 00577 | \$257.36 |
| 315/80R22.5 | 240 | 20 | 19101 | \$262.29 |
| 315/80R22.5 | 250 | 20 | 19459 | \$270.00 |
| 315/80R22.5 | 260 | 20 | 07827 | \$282.36 |
| 275/80R24.5 | 240 | 20 | 21129 | \$255.52 |
| 275/80R24.5 | 250 | 20 | 21373 | \$262.97 |

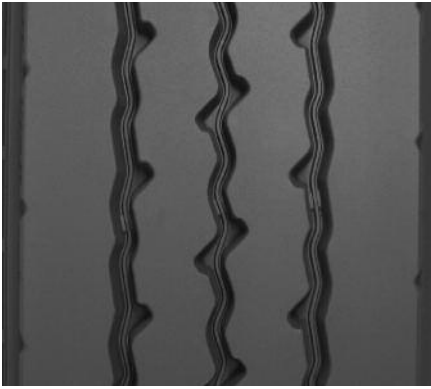

MICHELIN® XZU® Pre-Mold™ Retread

- More rubber mass to aid in scrub resistance
- Exclusive, unique two-layer compound designed to minimize internal casing temperatures for longer tread and casing life
- Proprietary compound specifically formulated for demanding, high scrub operations
- Rib design optimized for exceptional wear in high scrub, medium traction operation
- 26/32nds tread depth

| Casing Size | mm | Tread Depth | MSPN | Suggested Fleet Price |
|-------------|-----|-------------|-------|-----------------------|
| 10R22.5 | 220 | 26 | 98610 | \$292.69 |
| 11R22.5 | 220 | 26 | 85706 | \$301.23 |
| 11R22.5 | 230 | 26 | 04030 | \$319.02 |
| 11R22.5 | 240 | 26 | 37253 | \$334.97 |
| 11R22.5 | 250 | 26 | 19646 | \$350.32 |
| 11R24.5 | 220 | 26 | 89948 | \$313.68 |
| 11R24.5 | 230 | 26 | 23533 | \$332.40 |
| 11R24.5 | 240 | 26 | 02495 | \$349.20 |
| 11R24.5 | 250 | 26 | 06299 | \$365.36 |
| 12R22.5 | 220 | 26 | 53446 | \$309.63 |
| 12R22.5 | 230 | 26 | 67537 | \$328.05 |
| 12R22.5 | 240 | 26 | 32849 | \$344.57 |
| 12R22.5 | 250 | 26 | 13858 | \$360.46 |
| 13R22.5 | 220 | 26 | 20397 | \$317.73 |
| 13R22.5 | 230 | 26 | 15543 | \$336.76 |
| 13R22.5 | 240 | 26 | 06823 | \$353.83 |
| 13R22.5 | 250 | 26 | 24049 | \$370.25 |
| 11.00R24 | 220 | 26 | 12945 | \$330.99 |
| 11.00R24 | 230 | 26 | 25693 | \$351.02 |
| 11.00R24 | 240 | 26 | 36841 | \$368.99 |
| 12.00R20 | 270 | 26 | 31361 | \$402.84 |
| 12.00R24 | 220 | 26 | 34538 | \$339.82 |
| 12.00R24 | 230 | 26 | 22326 | \$360.52 |
| 12.00R24 | 240 | 26 | 20903 | \$379.09 |
| 12.00R24 | 250 | 26 | 28025 | \$396.96 |
| 12R24.5 | 230 | 26 | 20690 | \$338.34 |
| 12R24.5 | 240 | 26 | 33089 | \$355.52 |
| 265/70R19.5 | 220 | 26 | 80068 | \$259.62 |
| 265/70R19.5 | 230 | 26 | 73180 | \$274.26 |
| 285/70R19.5 | 220 | 26 | 16135 | \$264.71 |
| 285/70R19.5 | 230 | 26 | 84724 | \$279.73 |
| 365/80R20 | 250 | 26 | 34087 | \$363.58 |
| 365/80R20 | 270 | 26 | 66590 | \$391.87 |
| 255/70R22.5 | 220 | 26 | 18557 | \$271.63 |
| 255/70R22.5 | 230 | 26 | 75615 | \$287.18 |

| Casing Size | mm | Tread Depth | MSPN | Suggested Fleet Price |
|-------------|-----|-------------|-------|-----------------------|
| 275/70R22.5 | 220 | 26 | 36763 | \$290.26 |
| 275/70R22.5 | 230 | 26 | 15285 | \$307.22 |
| 275/70R22.5 | 240 | 26 | 39153 | \$322.43 |
| 275/70R22.5 | 250 | 26 | 26527 | \$337.06 |
| 305/70R22.5 | 230 | 26 | 00683 | \$307.85 |
| 305/70R22.5 | 240 | 26 | 05575 | \$323.10 |
| 305/70R22.5 | 250 | 26 | 17625 | \$337.77 |
| 305/70R22.5 | 270 | 26 | 47465 | \$363.61 |
| 280/75R22.5 | 250 | 26 | 27238 | \$324.42 |
| 305/75R22.5 | 240 | 26 | 32032 | \$320.57 |
| 305/75R22.5 | 250 | 26 | 26055 | \$335.10 |
| 305/85R22.5 | 220 | 26 | 23501 | \$294.53 |
| 305/85R22.5 | 230 | 26 | 27015 | \$311.81 |
| 305/85R22.5 | 240 | 26 | 27094 | \$327.31 |
| 305/85R22.5 | 250 | 26 | 27697 | \$342.22 |
| 275/80R22.5 | 220 | 26 | 01169 | \$294.90 |
| 275/80R22.5 | 230 | 26 | 03452 | \$312.21 |
| 275/80R22.5 | 240 | 26 | 03955 | \$327.73 |
| 275/80R22.5 | 250 | 26 | 24605 | \$342.66 |
| 295/80R22.5 | 220 | 26 | 35263 | \$302.26 |
| 295/80R22.5 | 230 | 26 | 28071 | \$320.13 |
| 295/80R22.5 | 240 | 26 | 37745 | \$336.15 |
| 295/80R22.5 | 250 | 26 | 29535 | \$351.56 |
| 315/80R22.5 | 220 | 26 | 24852 | \$310.09 |
| 315/80R22.5 | 230 | 26 | 55037 | \$328.05 |
| 315/80R22.5 | 240 | 26 | 16024 | \$344.57 |
| 315/80R22.5 | 250 | 26 | 36229 | \$360.46 |
| 315/80R22.5 | 270 | 26 | 92104 | \$388.46 |
| 275/80R24.5 | 220 | 26 | 32155 | \$301.23 |
| 275/80R24.5 | 230 | 26 | 06921 | \$319.02 |
| 275/80R24.5 | 240 | 26 | 14661 | \$334.97 |
| 305/75R24.5 | 230 | 26 | 25757 | \$325.67 |
| 305/75R24.5 | 240 | 26 | 95130 | \$342.05 |
| 305/75R24.5 | 250 | 26 | 03505 | \$357.79 |

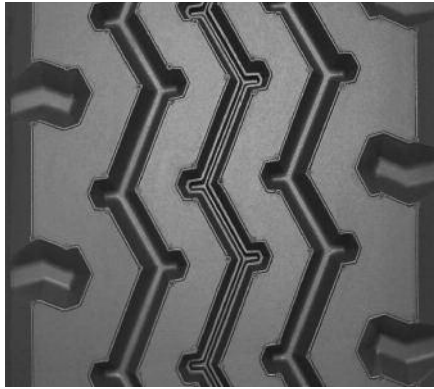

MICHELIN® XZY® Pre-Mold™ Retread

- Compound for chip and cut resistance
- Rib design optimized for quiet running and even wear
- All wheel position capable
- Shoulder scallops help provide additional traction
- 18/32nds or 20/32nds tread depth, depending on tread width

| Casing Size | mm | Tread Depth | MSPN | Suggested Fleet Price |
|-------------|-----|-------------|-------|-----------------------|
| 10R17.5 | 203 | 18 | 42570 | \$178.13 |
| 11R17.5 | 203 | 18 | 76842 | \$182.32 |
| 10R22.5 | 203 | 18 | 59106 | \$194.89 |
| 10R22.5 | 211 | 18 | 07355 | \$200.22 |
| 11R22.5 | 203 | 18 | 69771 | \$199.75 |
| 11R22.5 | 211 | 18 | 92429 | \$205.28 |
| 11R22.5 | 219 | 18 | 74744 | \$211.36 |
| 11R22.5 | 225 | 18 | 78973 | \$215.10 |
| 11R22.5 | 232 | 18 | 90157 | \$222.76 |
| 11R22.5 | 238 | 18 | 35059 | \$227.60 |
| 11R22.5 | 250 | 20 | 94992 | \$252.72 |
| 11R24.5 | 203 | 18 | 46311 | \$206.82 |
| 11R24.5 | 211 | 18 | 87392 | \$212.65 |
| 11R24.5 | 219 | 18 | 50267 | \$219.05 |
| 11R24.5 | 225 | 18 | 80977 | \$222.99 |
| 11R24.5 | 232 | 18 | 36501 | \$231.06 |
| 11R24.5 | 238 | 18 | 80945 | \$236.15 |
| 12R22.5 | 203 | 18 | 56163 | \$204.52 |
| 12R22.5 | 211 | 18 | 99293 | \$210.25 |
| 12R22.5 | 219 | 18 | 96748 | \$216.55 |
| 12R22.5 | 225 | 18 | 45049 | \$220.42 |
| 12R22.5 | 232 | 18 | 96973 | \$228.36 |
| 12R22.5 | 238 | 18 | 74263 | \$233.37 |
| 12R22.5 | 250 | 20 | 96875 | \$259.38 |
| 13R22.5 | 211 | 18 | 59693 | \$215.05 |
| 13R22.5 | 219 | 18 | 86875 | \$221.56 |
| 13R22.5 | 225 | 18 | 83871 | \$225.56 |
| 13R22.5 | 232 | 18 | 86036 | \$233.76 |
| 13R22.5 | 238 | 18 | 82681 | \$238.94 |
| 13R22.5 | 250 | 20 | 82096 | \$265.82 |
| 12R24.5 | 203 | 18 | 60711 | \$209.97 |
| 12R24.5 | 211 | 18 | 61649 | \$215.92 |
| 12R24.5 | 219 | 18 | 60692 | \$222.47 |
| 12R24.5 | 225 | 18 | 69354 | \$226.49 |
| 12R24.5 | 232 | 18 | 85567 | \$234.74 |
| 12R24.5 | 238 | 18 | 43694 | \$239.95 |
| 11.00R24 | 203 | 18 | 50353 | \$216.67 |
| 11.00R24 | 211 | 18 | 75261 | \$222.90 |
| 11.00R24 | 219 | 18 | 55720 | \$229.75 |
| 11.00R24 | 225 | 18 | 60986 | \$233.96 |
| 11.00R24 | 232 | 18 | 79697 | \$242.60 |
| 11.00R24 | 238 | 18 | 95377 | \$248.05 |
| 12.00R24 | 211 | 18 | 36249 | \$230.26 |
| 12.00R24 | 219 | 18 | 52986 | \$235.22 |
| 12.00R24 | 225 | 18 | 56454 | \$239.56 |
| 12.00R24 | 232 | 18 | 84750 | \$248.49 |
| 12.00R24 | 238 | 18 | 76954 | \$254.12 |
| 12.00R24 | 250 | 20 | 64464 | \$283.35 |
| 225/70R19.5 | 203 | 18 | 74296 | \$170.38 |
| 245/70R19.5 | 203 | 18 | 75685 | \$174.78 |

| Casing Size | mm | Tread Depth | MSPN | Suggested Fleet Price |
|-------------|-----|-------------|-------|-----------------------|
| 245/70R19.5 | 211 | 18 | 41170 | \$179.28 |
| 245/70R19.5 | 219 | 18 | 16314 | \$183.79 |
| 265/70R19.5 | 203 | 18 | 58866 | \$176.08 |
| 265/70R19.5 | 211 | 18 | 41045 | \$180.63 |
| 285/70R19.5 | 203 | 18 | 72290 | \$178.97 |
| 285/70R19.5 | 211 | 18 | 66264 | \$183.64 |
| 285/70R19.5 | 219 | 18 | 57574 | \$188.78 |
| 285/70R19.5 | 225 | 18 | 57646 | \$191.94 |
| 365/80R20 | 250 | 20 | 20325 | \$261.43 |
| 255/70R22.5 | 203 | 18 | 61894 | \$182.91 |
| 255/70R22.5 | 211 | 18 | 57819 | \$187.74 |
| 235/80R22.5 | 203 | 18 | 71497 | \$186.51 |
| 255/80R22.5 | 203 | 18 | 40514 | \$189.86 |
| 255/80R22.5 | 211 | 18 | 88297 | \$194.98 |
| 275/70R22.5 | 219 | 18 | 00055 | \$204.58 |
| 275/70R22.5 | 225 | 18 | 01093 | \$208.14 |
| 275/70R22.5 | 232 | 18 | 06415 | \$215.45 |
| 275/70R22.5 | 238 | 18 | 06418 | \$220.06 |
| 275/70R22.5 | 250 | 20 | 64408 | \$247.69 |
| 275/80R22.5 | 203 | 18 | 62339 | \$196.14 |
| 275/80R22.5 | 211 | 18 | 96333 | \$201.53 |
| 275/80R22.5 | 219 | 18 | 60759 | \$207.45 |
| 275/80R22.5 | 225 | 18 | 84202 | \$211.08 |
| 275/80R22.5 | 232 | 18 | 23266 | \$218.54 |
| 275/80R22.5 | 238 | 18 | 01895 | \$223.25 |
| 275/80R22.5 | 250 | 20 | 18750 | \$247.69 |
| 275/80R24.5 | 203 | 18 | 94807 | \$199.75 |
| 275/80R24.5 | 211 | 18 | 85595 | \$205.28 |
| 275/80R24.5 | 219 | 18 | 76171 | \$211.36 |
| 275/80R24.5 | 225 | 18 | 78185 | \$215.10 |
| 275/80R24.5 | 232 | 18 | 91493 | \$222.76 |
| 275/80R24.5 | 238 | 18 | 98711 | \$227.60 |
| 295/80R22.5 | 203 | 18 | 55906 | \$200.33 |
| 295/80R22.5 | 211 | 18 | 65253 | \$205.89 |
| 295/80R22.5 | 219 | 18 | 42607 | \$212.00 |
| 295/80R22.5 | 225 | 18 | 63832 | \$215.75 |
| 295/80R22.5 | 232 | 18 | 81255 | \$223.45 |
| 295/80R22.5 | 238 | 18 | 68183 | \$228.31 |
| 295/80R22.5 | 250 | 20 | 97085 | \$253.54 |
| 305/70R22.5 | 250 | 20 | 95126 | \$244.48 |
| 305/75R24.5 | 238 | 18 | 54670 | \$231.85 |
| 305/85R22.5 | 225 | 18 | 00947 | \$210.85 |
| 305/85R22.5 | 232 | 18 | 01901 | \$218.30 |
| 305/85R22.5 | 238 | 18 | 02289 | \$223.00 |
| 305/85R22.5 | 250 | 20 | 03427 | \$247.40 |
| 315/80R22.5 | 225 | 18 | 74097 | \$220.42 |
| 315/80R22.5 | 232 | 18 | 77655 | \$228.36 |
| 315/80R22.5 | 238 | 18 | 78905 | \$233.37 |
| 315/80R22.5 | 250 | 20 | 97774 | \$259.38 |

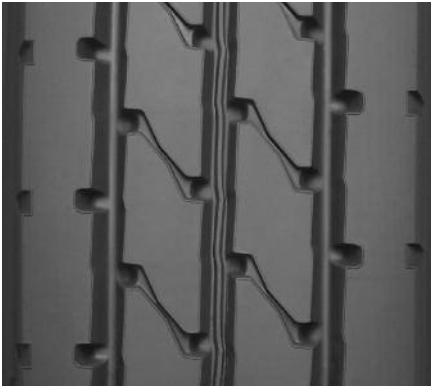

MICHELIN® XZY-1™ Pre-Mold™ Retread

- Compound for chip and cut resistance
- Square shoulder helps increase ground contact
- All wheel position capable
- 20/32nds or 26/32nds tread depth, depending on tread width

| Casing Size | mm | Tread Depth | MSPN | Suggested Fleet Price |
|-------------|-----|-------------|-------|-----------------------|
| 11R22.5 | 211 | 20 | 41843 | \$222.92 |
| 11R22.5 | 219 | 20 | 79513 | \$229.56 |
| 11R22.5 | 225 | 20 | 58500 | \$232.74 |
| 11R22.5 | 232 | 20 | 88635 | \$240.96 |
| 11R22.5 | 238 | 20 | 98671 | \$248.01 |
| 11R22.5 | 252 | 26 | 83553 | \$281.54 |
| 11R24.5 | 211 | 20 | 54866 | \$231.23 |
| 11R24.5 | 219 | 20 | 96880 | \$238.21 |
| 11R24.5 | 225 | 20 | 89479 | \$241.57 |
| 11R24.5 | 232 | 20 | 98473 | \$250.22 |
| 11R24.5 | 238 | 20 | 48623 | \$257.64 |
| 12R22.5 | 211 | 20 | 87093 | \$228.53 |
| 12R22.5 | 219 | 20 | 44113 | \$235.40 |
| 12R22.5 | 225 | 20 | 62282 | \$238.69 |
| 12R22.5 | 232 | 20 | 97442 | \$247.21 |
| 12R22.5 | 238 | 20 | 73997 | \$254.50 |
| 12R22.5 | 252 | 26 | 14765 | \$289.23 |
| 12R24.5 | 211 | 20 | 66873 | \$234.91 |
| 12R24.5 | 219 | 20 | 91149 | \$242.06 |
| 12R24.5 | 225 | 20 | 53885 | \$245.48 |
| 12R24.5 | 232 | 20 | 80680 | \$254.33 |
| 12R24.5 | 238 | 20 | 55503 | \$261.91 |
| 13R22.5 | 211 | 20 | 85388 | \$233.93 |
| 13R22.5 | 219 | 20 | 76100 | \$241.03 |
| 13R22.5 | 225 | 20 | 51114 | \$244.44 |
| 13R22.5 | 232 | 20 | 75057 | \$253.23 |
| 13R22.5 | 238 | 20 | 42279 | \$260.77 |
| 11.00R24 | 211 | 20 | 83209 | \$242.78 |
| 11.00R24 | 219 | 20 | 42738 | \$250.25 |
| 11.00R24 | 225 | 20 | 98585 | \$253.84 |
| 11.00R24 | 232 | 20 | 77511 | \$263.09 |
| 11.00R24 | 238 | 20 | 68563 | \$271.03 |
| 12.00R24 | 219 | 20 | 99570 | \$256.40 |
| 12.00R24 | 225 | 20 | 46675 | \$260.10 |
| 12.00R24 | 232 | 20 | 72041 | \$269.67 |
| 12.00R24 | 238 | 20 | 60535 | \$277.87 |
| 12.00R24 | 252 | 26 | 94424 | \$316.90 |

| Casing Size | mm | Tread Depth | MSPN | Suggested Fleet Price |
|-------------|-----|-------------|-------|-----------------------|
| 245/70R19.5 | 211 | 20 | 78501 | \$193.64 |
| 265/70R19.5 | 211 | 20 | 55259 | \$195.16 |
| 285/70R19.5 | 211 | 20 | 80201 | \$198.55 |
| 285/70R19.5 | 219 | 20 | 66741 | \$204.15 |
| 285/70R19.5 | 225 | 20 | 75476 | \$206.84 |
| 255/70R22.5 | 211 | 20 | 81319 | \$203.17 |
| 255/70R22.5 | 219 | 20 | 04817 | \$208.97 |
| 255/80R22.5 | 211 | 20 | 64596 | \$211.33 |
| 275/70R22.5 | 219 | 20 | 96946 | \$221.93 |
| 275/70R22.5 | 225 | 20 | 77716 | \$224.96 |
| 275/70R22.5 | 232 | 20 | 99331 | \$232.80 |
| 275/80R22.5 | 211 | 20 | 40647 | \$218.70 |
| 275/80R22.5 | 219 | 20 | 70964 | \$225.15 |
| 275/80R22.5 | 225 | 20 | 80718 | \$228.25 |
| 275/80R22.5 | 232 | 20 | 32823 | \$236.25 |
| 275/80R22.5 | 238 | 20 | 36987 | \$243.10 |
| 275/80R24.5 | 211 | 20 | 58111 | \$222.92 |
| 275/80R24.5 | 219 | 20 | 89986 | \$229.56 |
| 275/80R24.5 | 225 | 20 | 43074 | \$232.74 |
| 275/80R24.5 | 232 | 20 | 12897 | \$240.96 |
| 275/80R24.5 | 238 | 20 | 25883 | \$248.01 |
| 295/80R22.5 | 211 | 20 | 70881 | \$223.61 |
| 295/80R22.5 | 219 | 20 | 86401 | \$230.28 |
| 295/80R22.5 | 225 | 20 | 44605 | \$233.47 |
| 295/80R22.5 | 232 | 20 | 43398 | \$241.73 |
| 295/80R22.5 | 238 | 20 | 86044 | \$248.80 |
| 295/80R22.5 | 252 | 26 | 60836 | \$282.48 |
| 305/70R22.5 | 238 | 20 | 73480 | \$239.97 |
| 305/70R22.5 | 252 | 26 | 69179 | \$272.02 |
| 305/75R24.5 | 238 | 20 | 63816 | \$252.79 |
| 305/85R22.5 | 238 | 20 | 60490 | \$242.82 |
| 305/85R22.5 | 252 | 26 | 93251 | \$275.40 |
| 315/80R22.5 | 225 | 20 | 48563 | \$238.69 |
| 315/80R22.5 | 232 | 20 | 63544 | \$247.21 |
| 315/80R22.5 | 238 | 20 | 68160 | \$254.50 |
| 315/80R22.5 | 252 | 26 | 53823 | \$289.23 |

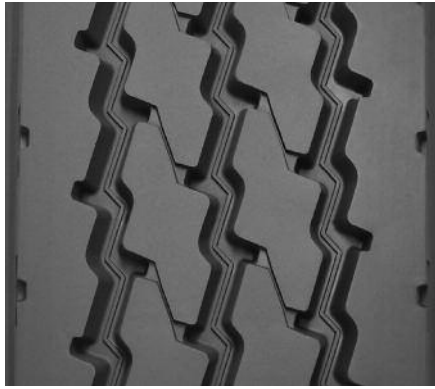

MICHELIN® XZY-2™ Pre-Mold™ Retread

- Compound for chip and cut resistance
- Square buttressed shoulder helps provide impact protection from road hazards
- Zig-zag tread grooves and shoulder traction scallops help enhance traction in virtually all weather conditions
- 26/32nds tread depth

| Casing Size | mm | Tread Depth | MSPN | Suggested Fleet Price |
|-------------|-----|-------------|-------|-----------------------|
| 11R22.5 | 210 | 26 | 47710 | \$275.21 |
| 11R22.5 | 220 | 26 | 45688 | \$285.25 |
| 11R22.5 | 230 | 26 | 80248 | \$294.13 |
| 11R22.5 | 240 | 26 | 84069 | \$306.50 |
| 11R22.5 | 250 | 26 | 77290 | \$316.54 |
| 11R24.5 | 210 | 26 | 53748 | \$286.28 |
| 11R24.5 | 220 | 26 | 44482 | \$296.85 |
| 11R24.5 | 230 | 26 | 99197 | \$306.20 |
| 11R24.5 | 240 | 26 | 94443 | \$319.22 |
| 12R22.5 | 210 | 26 | 72456 | \$282.68 |
| 12R22.5 | 220 | 26 | 86898 | \$293.08 |
| 12R22.5 | 230 | 26 | 67625 | \$302.27 |
| 12R22.5 | 240 | 26 | 48340 | \$315.08 |
| 12R22.5 | 250 | 26 | 24780 | \$325.48 |
| 12R24.5 | 210 | 26 | 49010 | \$291.20 |
| 12R24.5 | 220 | 26 | 83524 | \$302.00 |
| 12R24.5 | 230 | 26 | 91374 | \$311.55 |
| 12R24.5 | 240 | 26 | 79726 | \$324.87 |
| 13R22.5 | 210 | 26 | 96929 | \$289.89 |
| 13R22.5 | 220 | 26 | 88774 | \$300.63 |
| 13R22.5 | 230 | 26 | 95652 | \$310.13 |
| 13R22.5 | 240 | 26 | 71627 | \$323.37 |
| 11.00R24 | 210 | 26 | 58053 | \$301.68 |
| 11.00R24 | 220 | 26 | 47033 | \$312.99 |
| 11.00R24 | 230 | 26 | 91987 | \$322.98 |
| 11.00R24 | 240 | 26 | 93083 | \$336.92 |
| 12.00R24 | 220 | 26 | 83724 | \$321.22 |
| 12.00R24 | 230 | 26 | 40681 | \$331.55 |
| 12.00R24 | 240 | 26 | 69702 | \$345.95 |
| 12.00R24 | 250 | 26 | 77229 | \$357.64 |
| 245/70R19.5 | 210 | 26 | 63915 | \$236.17 |
| 265/70R19.5 | 210 | 26 | 81553 | \$238.21 |
| 265/70R19.5 | 220 | 26 | 10941 | \$246.47 |
| 285/70R19.5 | 210 | 26 | 71109 | \$242.72 |
| 285/70R19.5 | 220 | 26 | 56848 | \$251.21 |
| 285/70R19.5 | 230 | 26 | 56711 | \$258.70 |
| 14/80R20 | 250 | 26 | 36603 | \$325.48 |
| 255/70R22.5 | 210 | 26 | 78435 | \$248.88 |

| Casing Size | mm | Tread Depth | MSPN | Suggested Fleet Price |
|-------------|-----|-------------|-------|-----------------------|
| 255/70R22.5 | 220 | 26 | 53658 | \$257.66 |
| 255/80R22.5 | 210 | 26 | 79054 | \$259.76 |
| 275/70R22.5 | 210 | 26 | 68778 | \$265.45 |
| 275/70R22.5 | 220 | 26 | 45657 | \$275.03 |
| 275/70R22.5 | 230 | 26 | 98732 | \$283.49 |
| 275/70R22.5 | 240 | 26 | 09079 | \$295.28 |
| 275/70R22.5 | 250 | 26 | 85884 | \$304.85 |
| 275/80R22.5 | 210 | 26 | 80210 | \$269.58 |
| 275/80R22.5 | 220 | 26 | 41134 | \$279.35 |
| 275/80R22.5 | 230 | 26 | 55149 | \$287.99 |
| 275/80R22.5 | 240 | 26 | 28801 | \$300.02 |
| 275/80R22.5 | 250 | 26 | 68176 | \$309.79 |
| 275/80R24.5 | 210 | 26 | 90397 | \$275.21 |
| 275/80R24.5 | 220 | 26 | 66471 | \$285.25 |
| 275/80R24.5 | 230 | 26 | 63310 | \$294.13 |
| 275/80R24.5 | 240 | 26 | 27703 | \$306.50 |
| 295/80R22.5 | 210 | 26 | 52194 | \$276.13 |
| 295/80R22.5 | 220 | 26 | 49638 | \$286.21 |
| 295/80R22.5 | 230 | 26 | 69661 | \$295.13 |
| 295/80R22.5 | 240 | 26 | 81478 | \$307.55 |
| 295/80R22.5 | 250 | 26 | 62117 | \$317.64 |
| 305/70R22.5 | 230 | 26 | 80669 | \$284.06 |
| 305/70R22.5 | 240 | 26 | 59383 | \$295.88 |
| 305/75R22.5 | 240 | 26 | 92237 | \$293.62 |
| 305/75R22.5 | 250 | 26 | 88414 | \$303.13 |
| 305/70R22.5 | 250 | 26 | 84290 | \$305.48 |
| 315/80R22.5 | 220 | 26 | 13181 | \$293.08 |
| 315/80R22.5 | 230 | 26 | 68016 | \$302.27 |
| 315/80R22.5 | 240 | 26 | 96283 | \$315.08 |
| 315/80R22.5 | 250 | 26 | 68710 | \$325.48 |
| 305/75R24.5 | 230 | 26 | 23229 | \$300.13 |
| 305/75R24.5 | 240 | 26 | 17310 | \$312.82 |
| 305/75R24.5 | 250 | 26 | 14963 | \$323.13 |
| 305/85R22.5 | 220 | 26 | 04501 | \$279.01 |
| 305/85R22.5 | 230 | 26 | 04754 | \$287.63 |
| 305/85R22.5 | 240 | 26 | 05203 | \$299.65 |
| 305/85R22.5 | 250 | 26 | 06451 | \$309.40 |

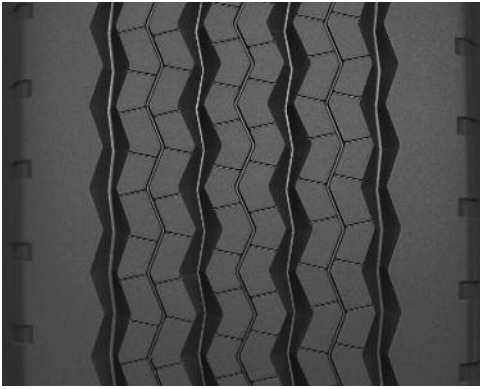

MICHELIN® XTE2® WIDE BASE Pre-Mold™ Retread

- Wide grooves help provide exceptional water evacuation
- Wide shoulder rib to help resist scrub and abrasion
- Tapered tread extensions to help withstand shifting footprint stress typical of wide base service
- 20/32nds tread depth

| Casing Size | mm | Tread Depth | MSPN | Suggested Fleet Price |
|-------------|-----|-------------|-------|-----------------------|
| 365/80R20 | 290 | 20 | 58235 | \$354.75 |
| 385/65R22.5 | 290 | 20 | 91906 | \$349.39 |
| 315/80R22.5 | 290 | 20 | 94421 | \$352.07 |
| 425/65R22.5 | 290 | 20 | 84914 | \$362.40 |
| 445/65R22.5 | 290 | 20 | 86566 | \$369.67 |

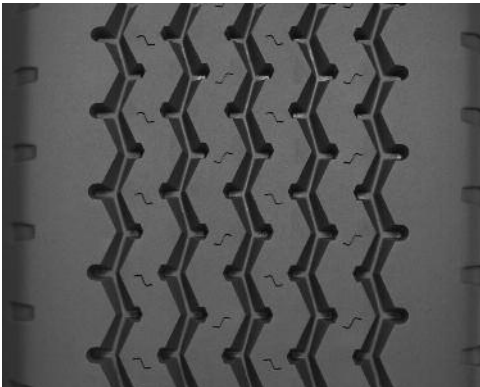

MICHELIN® XZA® WIDE BASE Pre-Mold™ Retread

- Wide shoulder rib to help withstand scrub and abrasion
- Tapered tread extensions to help withstand shifting footprint stress typical of wide base service
- 19/32nds tread depth

| Casing Size | mm | Tread Depth | MSPN | Suggested Fleet Price |
|-------------|-----|-------------|-------|-----------------------|
| 365/80R20 | 290 | 19 | 64795 | \$338.02 |
| 385/65R22.5 | 290 | 19 | 83704 | \$333.02 |
| 315/80R22.5 | 290 | 19 | 56107 | \$335.52 |
| 425/65R22.5 | 290 | 19 | 50857 | \$345.17 |
| 445/65R22.5 | 290 | 19 | 53491 | \$351.97 |
| 425/65R22.5 | 320 | 19 | 78820 | \$364.70 |
| 385/65R22.5 | 320 | 19 | 43989 | \$351.58 |
| 445/65R22.5 | 320 | 19 | 52951 | \$372.03 |
| 425/65R22.5 | 350 | 19 | 44611 | \$382.24 |
| 445/65R19.5 | 350 | 19 | 99224 | \$370.31 |
| 445/65R22.5 | 350 | 19 | 48217 | \$390.06 |

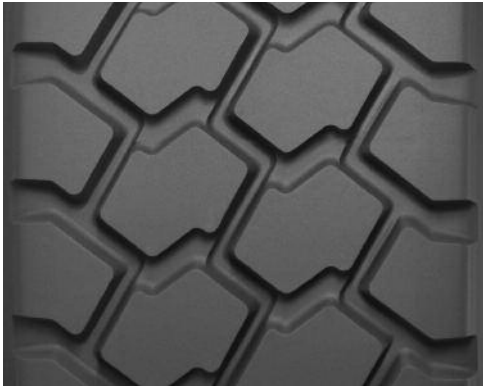

MICHELIN® XZH® WIDE BASE Pre-Mold™ Retread

- Compound for abrasion-resistance
- Self-cleaning lugs, open shoulder design for exceptional traction and excellent flotation
- Tapered tread extensions to help withstand shifting footprint stress typical of wide base service
- 20/32nds tread depth

| Casing Size | mm | Tread Depth | MSPN | Suggested Fleet Price |
|-------------|-----|-------------|-------|-----------------------|
| 385/65R22.5 | 350 | 20 | 88327 | \$353.77 |
| 425/65R22.5 | 350 | 20 | 91267 | \$367.00 |
| 445/65R19.5 | 350 | 20 | 58832 | \$355.71 |
| 445/65R22.5 | 350 | 20 | 81852 | \$374.40 |



MICHELIN® XZL™ WIDE BASE Pre-Mold™ Retread

- Co-Ex technology, unique two-layer compound designed to minimize internal casing temperature for longer tread and casing life
- Wing tread design for added protection on the shoulders for high scrub applications
- 30/32nds tread depth

| Casing Size | mm | Tread Depth | MSPN | Suggested Fleet Price |
|-------------|-----|-------------|-------|-----------------------|
| 445/65R22.5 | 350 | 30 | 05075 | \$517.28 |



MICHELIN® XZY® WIDE BASE Pre-Mold™ Retread

- Compound for chip and cut resistance to promote long casing and tread life
- Tapered tread extensions to help withstand shifting footprint stress typical of wide base service
- 20/32nds tread depth
- Also available as a Custom Mold™ retread

| Casing Size | mm | Tread Depth | MSPN | Suggested Fleet Price |
|-------------|-----|-------------|-------|-----------------------|
| 365/80R20 | 290 | 20 | 97388 | \$362.92 |
| 385/65R22.5 | 290 | 20 | 92392 | \$357.39 |
| 315/80R22.5 | 290 | 20 | 60075 | \$360.16 |
| 425/65R22.5 | 290 | 20 | 77252 | \$370.82 |
| 445/65R22.5 | 290 | 20 | 44225 | \$378.32 |
| 385/65R22.5 | 320 | 20 | 72152 | \$384.96 |
| 425/65R22.5 | 320 | 20 | 91840 | \$399.81 |
| 445/65R19.5 | 320 | 20 | 54334 | \$387.14 |
| 445/65R22.5 | 320 | 20 | 48044 | \$408.11 |

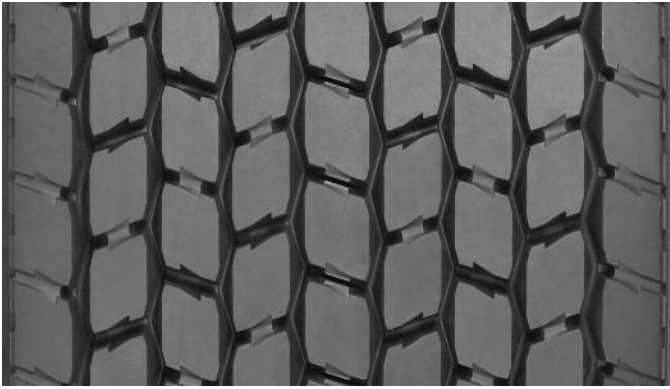

MICHELIN® X One® XDA® Pre-Mold™ Retread

- Unique fuel efficient* compound, to help contribute to greater fuel savings
- Deep tread depth offering long tread life and excellent all-weather traction
- 24/32nds tread depth

| Casing Size | mm | Tread Depth | MSPN | Suggested Fleet Price |
|-------------|-----|-------------|-------|-----------------------|
| 445/50R22.5 | 380 | 24 | 56787 | \$491.38 |
| 445/50R22.5 | 390 | 24 | 82152 | \$511.34 |
| 455/55R22.5 | 380 | 24 | 83044 | \$501.31 |
| 455/55R22.5 | 390 | 24 | 83415 | \$521.85 |



MICHELIN® X One® XDA-HT™ Pre-Mold™ Retread

- Aggressive lug-type tread design
- Increased traction
- Increased tread wear
- Optimized for Regional and Line Haul operations
- Cool running compound
- Deep 26/32nds tread depth

| Casing Size | mm | Tread Depth | MSPN | Suggested Fleet Price |
|-------------|-----|-------------|-------|-----------------------|
| 445/50R22.5 | 380 | 26 | 34583 | \$563.01 |
| 445/50R22.5 | 390 | 26 | 07530 | \$587.52 |
| 445/50R22.5 | 400 | 26 | 41769 | \$594.36 |
| 455/55R22.5 | 380 | 26 | 45830 | \$575.09 |
| 455/55R22.5 | 390 | 26 | 07782 | \$600.26 |
| 455/55R22.5 | 400 | 26 | 50356 | \$607.30 |

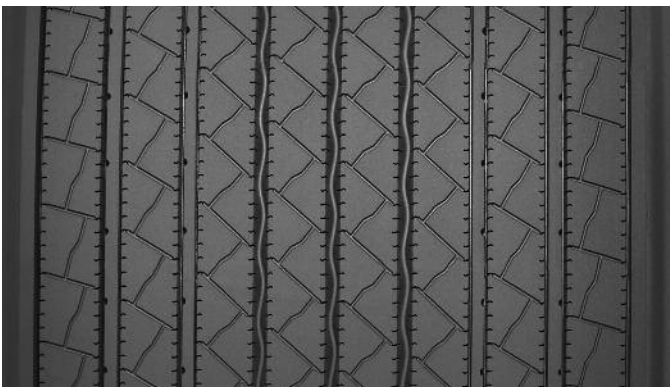

MICHELIN® X One® XTA® Pre-Mold™ Retread

- Tread design optimized to promote stability and resistance to uneven wear.
- Fuel-efficient*, Advanced Technology™ compound
- Tapered tread extensions to help withstand the stress of long haul trailer use
- Also available as a Custom Mold™ retread
- 13/32nds tread depth

| Casing Size | mm | Tread Depth | MSPN | Suggested Fleet Price |
|-------------|-----|-------------|-------|-----------------------|
| 445/50R22.5 | 375 | 13 | 28263 | \$386.12 |
| 455/55R22.5 | 375 | 13 | 33006 | \$398.92 |

* Fuel savings are estimates based on comparative rolling resistance. Actual on-road savings may vary.



MICHELIN® X One® XTE™ Pre-Mold™ Retread

- Tread design optimized to promote stability and resistance to uneven wear
- Scrub-resistant compound for regional operations
- Tapered tread extensions to help withstand the stress of regional trailer use
- Also available as a Custom Mold™ retread
- 16/32nds tread depth

| Casing Size | mm | Tread Depth | MSPN | Suggested Fleet Price |
|-------------|-----|-------------|-------|-----------------------|
| 445/50R22.5 | 375 | 16 | 37479 | \$400.74 |
| 445/50R22.5 | 385 | 16 | 70218 | \$409.20 |
| 455/55R22.5 | 375 | 16 | 81505 | \$408.18 |
| 455/55R22.5 | 385 | 16 | 20939 | \$416.89 |



MICHELIN® X One® XZU®S Pre-Mold™ Retread

- Co-Ex technology, unique two layer compound designed to minimize casing temperature for longer casing life
- Enhanced protection against stone drilling from variable pitch groove walls and groove bottom protectors in all grooves
- Tread design optimized for all weather traction
- 23/32nds tread depth

| Casing Size | mm | Tread Depth | MSPN | Suggested Fleet Price |
|-------------|-----|-------------|-------|-----------------------|
| 445/50R22.5 | 390 | 23 | 73052 | \$624.41 |
| 455/55R22.5 | 390 | 23 | 73238 | \$638.04 |



MICHELIN® XD4® Custom Mold™ Retread

- Extra deep tread design optimized for high torque applications e.g. 4x2's
- Open shoulder design helps deliver exceptional traction
- Unique scrub resistant compound
- 28/32nds tread depth

| Casing Size | Tread Depth | MSPN | Suggested Fleet Price |
|-------------|-------------|-------|-----------------------|
| 275/80R22.5 | 28 | 11752 | \$279.68 |
| 275/80R24.5 | 28 | 96639 | \$285.59 |

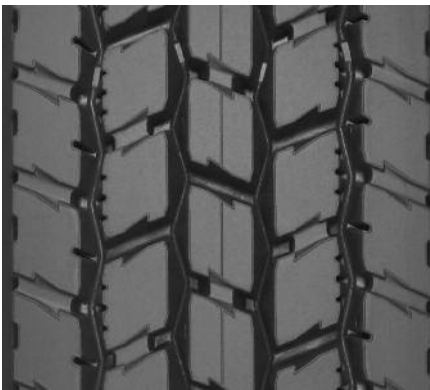

MICHELIN® XDA2® 23 Custom Mold™ Retread

- Fuel-efficient* Advanced Technology™ compound
- No compromise performance
- Modified tread block design optimized for long, even wear
- 23/32nds tread depth

| Casing Size | Tread Depth | MSPN | Suggested Fleet Price |
|-------------|-------------|-------|-----------------------|
| 11R22.5 | 23 | 56726 | \$260.92 |
| 11R24.5 | 23 | 54668 | \$271.24 |
| 275/80R22.5 | 23 | 42714 | \$255.67 |
| 275/80R24.5 | 23 | 66481 | \$260.92 |

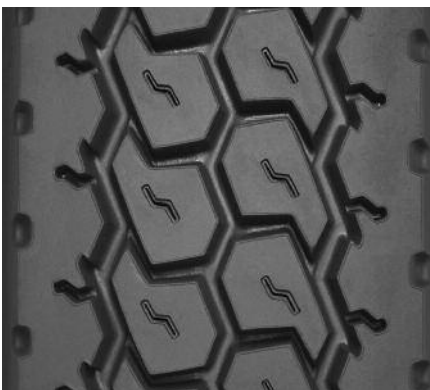

MICHELIN® XDHT® Custom Mold™ Retread

- Solid shoulder design optimized for high scrub applications
- Block design optimized for high torque applications
- 23/32nds tread depth

| Casing Size | Tread Depth | MSPN | Suggested Fleet Price |
|-------------|-------------|-------|-----------------------|
| 11R22.5 | 23 | 69592 | \$242.90 |
| 11R24.5 | 23 | 41233 | \$252.27 |
| 275/80R22.5 | 23 | 68975 | \$238.14 |
| 275/80R24.5 | 23 | 90618 | \$242.90 |

* Fuel savings are estimates based on comparative rolling resistance. Actual on-road savings may vary.

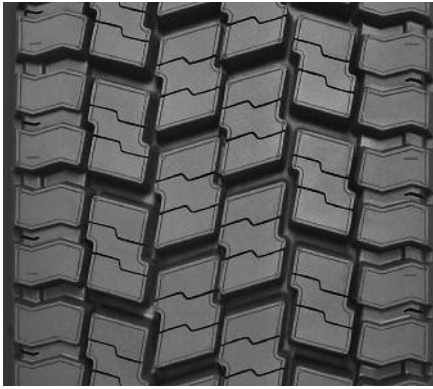

MICHELIN® XDN® Custom Mold™ Retread

- Excellent traction levels in snow and ice conditions
- Sipes and lateral inter-locking grooves for rain and snow evacuation
- Excellent mileage
- Square shoulder for stability
- 25/32nds tread depth

| Casing Size | Tread Depth | MSPN | Suggested Fleet Price |
|-------------|-------------|-------|-----------------------|
| 11R22.5 | 25 | 87173 | \$291.39 |



MICHELIN® XDS® Custom Mold™ Retread

- Unique MICHELIN® compounding and tread siping to help deliver outstanding traction in severe snow conditions
- Extensive full-width sipes and lateral grooves for effective rain and snow evacuation
- Directional tread optimized for traction
- 25/32nds tread depth

| Casing Size | Tread Depth | MSPN | Suggested Fleet Price |
|-------------|-------------|-------|-----------------------|
| 11R22.5 | 25 | 29673 | \$269.88 |
| 11R24.5 | 25 | 09860 | \$280.67 |



MICHELIN® XT-1® AT Custom Mold™ Retread

- Fuel-efficient* Advanced Technology™ compound
- No compromise performance
- 12/32nds tread depth

| Casing Size | Tread Depth | MSPN | Suggested Fleet Price |
|-------------|-------------|-------|-----------------------|
| 11R22.5 | 12 | 53354 | \$199.46 |
| 11R24.5 | 12 | 57779 | \$206.53 |
| 275/80R22.5 | 12 | 47082 | \$195.87 |
| 275/80R24.5 | 12 | 59113 | \$199.46 |

* Fuel savings are estimates based on comparative rolling resistance. Actual on-road savings may vary.



MICHELIN® XTA®-1 Custom Mold™ Retread

- Solid shoulder to help withstand most scrub and abrasion
- Shallow 11/32nds tread depth for cool running and even wear

| Casing Size | Tread Depth | MSPN | Suggested Fleet Price |
|-------------|-------------|-------|-----------------------|
| 11R22.5 | 11 | 44239 | \$182.86 |
| 11R24.5 | 11 | 92898 | \$189.05 |
| 275/80R22.5 | 11 | 51125 | \$179.72 |
| 275/80R24.5 | 11 | 69313 | \$182.86 |

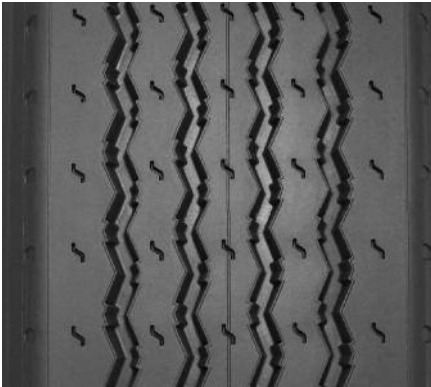

MICHELIN® XZA® Custom Mold™ Retread

- Solid shoulder to help withstand scrub and abrasion
- Designed for long mileage and even wear
- 15/32nds tread depth

| Casing Size | Tread Depth | MSPN | Suggested Fleet Price |
|-------------|-------------|-------|-----------------------|
| 11R22.5 | 15 | 54601 | \$208.44 |
| 11R24.5 | 15 | 55074 | \$215.98 |
| 275/80R22.5 | 15 | 75095 | \$204.60 |
| 275/80R24.5 | 15 | 56525 | \$208.44 |



MICHELIN® XZE® Custom Mold™ Retread

- Solid shoulders to help withstand scrub and abrasion
- Deep siping optimized for added traction
- 18/32nds tread depth

| Casing Size | Tread Depth | MSPN | Suggested Fleet Price |
|-------------|-------------|-------|-----------------------|
| 11R22.5 | 18 | 46890 | \$225.84 |
| 11R24.5 | 18 | 52422 | \$234.30 |
| 245/70R19.5 | 18 | 51980 | \$186.06 |
| 275/80R22.5 | 18 | 97201 | \$221.53 |
| 275/80R24.5 | 18 | 78760 | \$225.84 |



MICHELIN® XZY® WIDE BASE Custom Mold™ Retread

- Chip and cut resistant compound
- Rib design optimized for quiet running and even wear
- All wheel position capable
- Shoulder scallops help provide additional traction
- 20/32nds tread depth

| Casing Size | Tread Depth | MSPN | Suggested Fleet Price |
|-------------|-------------|-------|-----------------------|
| 425/65R22.5 | 20 | 79704 | \$399.81 |

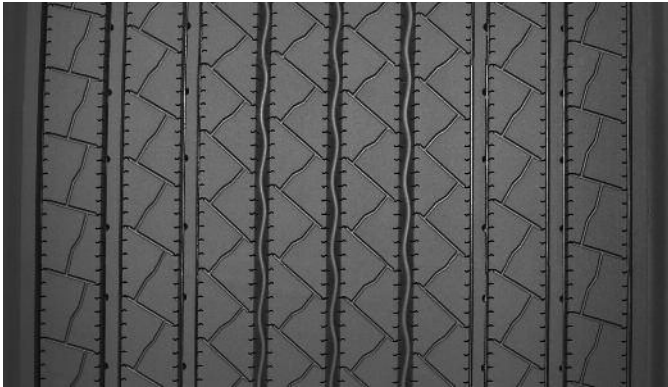

MICHELIN® X One® XTA® Custom Mold™ Retread

- Tread design optimized to promote stability and resistance to uneven wear.
- Fuel-efficient*, Advanced Technology™ compound
- Tapered tread extensions to help withstand the stress of long haul trailer use
- 13/32nds tread depth

| Casing Size | Tread Depth | MSPN | Suggested Fleet Price |
|-------------|-------------|-------|-----------------------|
| 445/50R22.5 | 13 | 14847 | \$386.12 |



MICHELIN® X One® XTE™ Custom Mold™ Retread

- Tread design optimized to promote stability and resistance to uneven wear
- Scrub-resistant compound for regional operations
 - Tapered tread extensions to help withstand the stress of regional trailer use
 - 16/32nds tread depth

| Casing Size | Tread Depth | MSPN | Suggested Fleet Price |
|-------------|-------------|-------|-----------------------|
| 445/50R22.5 | 16 | 38724 | \$400.74 |

* Fuel savings are estimates based on comparative rolling resistance. Actual on-road savings may vary.

Michelin Retread Technologies Products Galaxy Program (Dealer Negotiates Price) Procedures

For Processing Delivery Receipts

Retread

When the fleet supplies the casing, conduct the following steps:

1. Enter the Quantity.
2. Enter G7874 (indicating a Michelin Retread) in "Catalog No." Column.
3. Enter MSPN and full description - size, tread design, and tread width in "Complete Description" Column, i.e., 52628 11R22.5 XZE 9.0.
4. Enter Negotiated Price in "Price Each" Column.

Refer to the example below.

| OTHER INFORMATION | | | Operator License No. | |
|-------------------------------|-------------|-----------------------|----------------------|-----------|
| Received By (Print Name Here) | | | Signature | |
| QUANTITY | CATALOG NO. | COMPLETE DESCRIPTION | EACH PRICE | EXTENSION |
| 12 | G7874 | 52628 11R22.5 XZE 9.0 | \$160.19 | |

Retread and Dealer Supplied Casing

When the dealer supplies the "cap and casing", conduct the following steps:

Note, cap and casing must be itemized on two separate lines.

I. Retread Billing Line

1. Enter the Quantity.
2. Enter G7874 (indicating a Michelin Retread) in "Catalog No." Column.
3. Enter MSPN and full description - size, tread design, and tread width in "Complete Description" Column, i.e., 52628 11R22.5 XZE 9.0.
4. Enter **Negotiated Price** in "Price Each" Column.

II. Casing Billing Line

1. Enter the Quantity.
2. Enter G Code in "Catalog No." Column for casing sales. Select the appropriate G Code by size from the **G Code Casing List**.
3. Enter full description in "Complete Description" column, i.e., 11R22.5 Casing.
4. Enter the **Negotiated Price** in "Price Each" Column.

Refer to the example below.

| OTHER INFORMATION | | | Operator License No. | |
|-------------------------------|-------------|--------------------------|----------------------|-----------|
| Received By (Print Name Here) | | | Signature | |
| QUANTITY | CATALOG NO. | COMPLETE DESCRIPTION | EACH PRICE | EXTENSION |
| I. 12 | G7874 | 52628 11R22.5 XZE 19 9.0 | \$160.19 | |
| II. 12 | G8072 | 11R22.5 Casing | \$51.22 | |

G Code Casing List

G8072 Casing(s) Sold to Fleet

G8140 Casing(s) Sold to Dealer

Michelin Retread Technologies Products Galaxy Program (Dealer Negotiates Price) Procedures

For Processing Delivery Receipts (continued)

Repairs

When billing repairs, follow the outlined steps:

1. Enter the Quantity.
2. Enter G8139 in the "Catalog No." Column.
3. Enter MSPN and full description in "Complete Description" Column, i.e., 96778 CT-40 (See the Tire Repair Section in the MRTI Suggested Fleet Price List).
4. Enter the **Negotiated Price** in "Price Each" Column.

Refer to the example below.

| OTHER INFORMATION | | | Operator License No. | |
|-------------------------------|-------------|----------------------|----------------------|--------------------|
| Received By (Print Name Here) | | | Signature | |
| QUANTITY | CATALOG NO. | COMPLETE DESCRIPTION | EACH | PRICE EXTENSION |
| 8 | G8139 | 96778 CT-40 | \$58.98 | |

Casing Credit

When purchasing casings from N.A.F.A. accounts, conduct the following steps:

1. Enter the Quantity.
2. Enter G8140 in "Catalog No." Column.
3. Enter full description in "Complete Description" Column, i.e., 11R22.5 Casing.
4. Enter in **Negative Casing** price in "Price Each" Column.

Refer to the example below.*

| OTHER INFORMATION | | | Operator License No. | |
|-------------------------------|-------------|----------------------|----------------------|--------------------|
| Received By (Print Name Here) | | | Signature | |
| QUANTITY | CATALOG NO. | COMPLETE DESCRIPTION | EACH | PRICE EXTENSION |
| 8 | G8140 | 11R22.5 Casing | -\$51.22 | |

*N.A.F.A account will be credited \$409.76 (\$51.22 x 8)
MRTI Dealer will be debited \$409.76 (\$51.22 x 8)

Michelin Retread Technologies Products North American Fleet Accounts (N.A.F.A.) Procedures

For Processing Delivery Receipts

Retread

When the fleet supplies the casing, conduct the following steps:

1. Enter the Quantity.
2. Enter MSPN in "Catalog No." Column.
3. Enter full description - size, tread design, and tread width in "Complete Description" Column, i.e., 11R22.5XDA2 19 9.0
4. No price is necessary

| OTHER INFORMATION | | | Operator License No. | |
|-------------------------------|-------------|----------------------|----------------------|--------------------|
| Received By (Print Name Here) | | | Signature | |
| QUANTITY | CATALOG NO. | COMPLETE DESCRIPTION | EACH | PRICE EXTENSION |
| 8 | 46240 | 11R22.5 XDA2 19 9.0 | | |

Retread and Dealer Supplied Casing

When the dealer supplies the "cap and casing", conduct the following steps:

Note, cap and casing must be itemized on two separate lines.

I. Retread Billing Line

1. Enter the Quantity.
2. Enter MSPN in "Catalog No." Column.
3. Enter full description - size, tread design, and tread width in "Complete Description" Column, i.e., 11R22.5XDA2 19 9.0
4. No price is necessary.

II. Casing Billing Line

1. Enter the Quantity.
2. Enter G Code in "Catalog No." Column for casing sales. Select the appropriate G Code by size from the **G Code Casing List**.
3. Enter full description in "Complete Description" column, i.e., 11R22.5 Casing.
4. Enter the **Negotiated Price** in "Price Each" Column.

| OTHER INFORMATION | | | Operator License No. | |
|-------------------------------|-------------|----------------------|----------------------|--------------------|
| Received By (Print Name Here) | | | Signature | |
| QUANTITY | CATALOG NO. | COMPLETE DESCRIPTION | EACH | PRICE EXTENSION |
| I. 8 | 46240 | 11R22.5 XDA2 19 9.0 | | |
| II. 8 | G8072 | 11R22.5 Casing | \$51.22 | |

G Code Casing List

G8072 Casing(s) Sold to Fleet

G8140 Casing(s) Sold to Dealer

Michelin Retread Technologies Products North American Fleet Accounts (N.A.F.A.) Procedures

For Processing Delivery Receipts (continued)

Repairs

When billing repairs, follow the outlined steps:

1. Enter the Quantity.
2. Enter MSPN in "Catalog No." Column (see the Tire Repair Section in the MRTI Suggested Fleet Price List).
3. Enter full description in "Complete Description" column, i.e., CT22.
4. No price is necessary

Refer to the example below.

| OTHER INFORMATION | | | Operator License No. | |
|-------------------------------|-------------|----------------------|----------------------|--------------------|
| Received By (Print Name Here) | | | Signature | |
| QUANTITY | CATALOG NO. | COMPLETE DESCRIPTION | EACH | PRICE EXTENSION |
| 6 | 60927 | CT-22 | | |

Casing Credit

When purchasing casings from N.A.F.A. accounts, conduct the following steps:

1. Enter the Quantity.
2. Enter G8140 in "Catalog No." Column.
3. Enter full description in "Complete Description" column, i.e., 11R22.5 Casing.
4. Enter in **Negative Casing** price in "Price Each" Column.

Refer to the example below.*

| OTHER INFORMATION | | | Operator License No. | |
|-------------------------------|-------------|----------------------|----------------------|--------------------|
| Received By (Print Name Here) | | | Signature | |
| QUANTITY | CATALOG NO. | COMPLETE DESCRIPTION | EACH | PRICE EXTENSION |
| 8 | G8140 | 11R22.5 Casing | -\$51.22 | |

*N.A.F.A account will be credited \$409.76 (\$51.22 x 8)

MRTI Dealer will be debited \$409.76 (\$51.22 x 8)

Why trust your retreads to anyone else?



To learn more please contact your MICHELIN Sales Representative or visit www.michelintruck.com

To order more books, please call Promotional Fulfillment Center 1-800-677-3322, Option #2

Monday through Friday, 9 a.m. to 5 p.m. Eastern Time

UNITED STATES

Michelin North America, Inc.

One Parkway South, Greenville, SC 29615

1-888-622-2306

An Equal Opportunity Employer

Copyright © 2010 Michelin North America, Inc. All rights reserved.

The Michelin Man is a registered trademark owned by Michelin North America, Inc.

MYL41641 (02/10)

